GFP Overexpression RAW 264.7 Cell Line

Catalog # U0765 Size

Applications

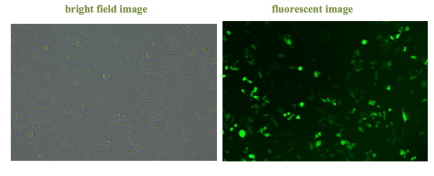

Cell Culture

The data presented above is for illustration purposes only. Actual results may vary depending on the performance of the plate reader used.

Specification

Product Description	Monoclonal cell line derived from RAW 264.7 cell, engineered for stable expressing green fluorescent.
Transfected Cell Line	RAW 264.7 cell
Plasmid	EDV2993
Host	Human
Form	Liquid
Recommend Usage	After receiving the cells, please follow the protocol to either store the cells or proceed with adding culture medium.
Culture Medium	DMEM + 10% FBS
Storage Buffer	In Cryopreservation Medium—Protein Free (10% DMSO)
Storage Instruction	For long term storage store at liquid nitrogen storage. Aliquot to avoid repeated freezing and thawing.
Note	FOR RESEARCH USE ONLY. NOT FOR USE IN DIAGNOSTIC PROCEDURES OR THERAPEUTIC APPLICATIONS.

Copyright © 2023 Abnova Corporation. All Rights Reserved.

Applications

- Cell Culture

The data presented above is for illustration purposes only. Actual results may vary depending on the performance of the plate reader used.

Copyright © 2023 Abnova Corporation. All Rights Reserved.