RecomAb™ Sm Size

CD44 recombinant monoclonal antibody, clone 4B7

Catalog # RAB07988 Size 50 uL

Applications

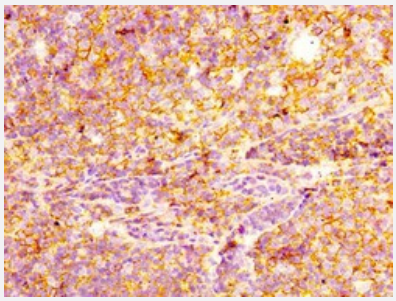

Immunohistochemistry

Immunohistochemical staining of human tonsil tissue with CD44 recombinant monoclonal antibody (diluated at 1:100).

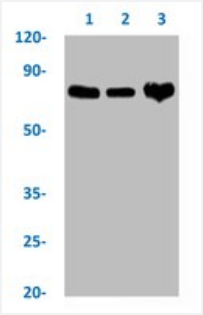

Western Blot

Western blot analysis of
Lane 1: Hela whole cell lysate,
Lane 2: HepG2 whole cell lysate and
Lane 3: A549 whole cell lysate with CD44 recombinant monoclonal antibody

Specification

Product Description	Rabbit recombinant monoclonal antibody raised against human CD44.
Antibody Species	Rabbit
Immunogen	Original antibody is raised against a synthetic peptide corresponding to human CD44.
Theoretical MW (kDa)	Calculated MW: 82 kD
Reactivity	Human
Form	Liquid

Copyright © 2023 Abnova Corporation. All Rights Reserved.

Preparation Method	Mammalian cell (HEK293) expression system
Purification	Affinity chromatography
Isotype	IgG
Recommend Usage	ELISA Immunohistochemistry (1:50-1:500) Western Blot (1:500-1:5000) The optimal working dilution should be determined by the end user.
Storage Buffer	In PBS, pH7.4 (150mM NaCl, 50% glycerol and 0.02% sodium azide)
Storage Instruction	store at -20 °C or -80 °C. Aliquot to avoid repeated freezing and thawing.
Note	This product contains sodium azide: a POISONOUS AND HAZARDOUS SUBSTANCE which shoul d be handled by trained staff only.

Applications

- Immunohistochemistry

  Immunohistochemical staining of human tonsil tissue with CD44 recombinant monoclonal antibody (diluated at 1:100).

- Enzyme-linked Immunoabsorbent Assay

- Western Blot

  Western blot analysis of
  Lane 1: Hela whole cell lysate,
  Lane 2: HepG2 whole cell lysate and
  Lane 3: A549 whole cell lysate with CD44 recombinant monoclonal antibody

Gene Info — CD44

Entrez GeneID	960
Protein Accession#	P16070
Gene Name	CD44
Gene Alias	CDW44, CSPG8, ECMR-III, HCELL, IN, LHR, MC56, MDU2, MDU3, MGC10468, MIC4, MUTCH -I, Pgp1
Gene Description	CD44 molecule (Indian blood group)

Copyright © 2023 Abnova Corporation. All Rights Reserved.

Omim ID	107269
Gene Ontology	Hyperlink
Gene Summary	The protein encoded by this gene is a cell-surface glycoprotein involved in cell-cell interactions, cell adhesion and migration. It is a receptor for hyaluronic acid (HA) and can also interact with other ligands, such as osteopontin, collagens, and matrix metalloproteinases (MMPs). This protein participates in a wide variety of cellular functions including lymphocyte activation, recirculation and homing, hematopoiesis, and tumor metastasis. Transcripts for this gene undergo complex alternative splicing that results in many functionally distinct isoforms, however, the full length nature of some of these variants has not been determined. Alternative splicing is the basis for the structural and functional diversity of this protein, and may be related to tumor metastasis. [provided by RefSeq
Other Designations	CD44 antigen|CD44 antigen (homing function and Indian blood group system)|CDW44 antigen|GP90 lymphocyte homing/adhesion receptor|Hermes antigen|antigen gp90 homing receptor|cell adhesion molecule|cell surface glycoprotein CD44|chondroitin sulfate proteogl

Pathway

- ECM-receptor interaction
- Hematopoietic cell lineage

Disease

- Arthritis
- Breast Neoplasms
- Cardiovascular Diseases
- Cleft Lip
- Cleft Palate
- Craniofacial Abnormalities
- Diabetes Mellitus
- Edema
- Genetic Predisposition to Disease
- Head and Neck Neoplasms
- Heart Defects

Copyright © 2023 Abnova Corporation. All Rights Reserved.

- Hepatitis B
- Kidney Failure
- Mouth Abnormalities
- Neoplasm Recurrence
- Neoplasms
- Ovarian Neoplasms

Copyright © 2023 Abnova Corporation. All Rights Reserved.