RecomAb™

CTNNB1 recombinant monoclonal antibody, clone 5E1

Catalog # RAB07450 Size 100 uL

Applications

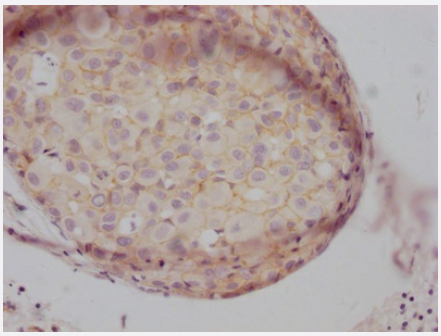

Immunohistochemistry (Formalin/PFA-fixed paraffin-embedded sections)

Immunohistochemical analysis of paraffin-embedded human breast cancer using CTNNB1 recombinant monoclonal antibody, clone 5E1 (Cat # RAB07450) on a Leica BondTM system. After dewaxing and hydration, antigen retrieval was mediated by high pressure in a citrate buffer (pH 6.0). Section was blocked with 10% normal goat serum 30min at RT. Then primary antibody (1% BSA) was incubated at 4°C overnight. The primary is detected by a Goat anti-rabbit IgG polymer labeled by HRP and visualized using 0.05% DAB.

Specification

Product Description	Rabbit recombinant monoclonal antibody raised against human CTNNB1.
Antibody Species	Rabbit
Immunogen	Original antibody is raised against a synthetic peptide corresponding to human CTNNB1.
Reactivity	Human
Form	Liquid
Preparation Method	Mammalian cell (HEK293) expression system
Purification	Affinity chromatography purification
Isotype	IgG
Recommend Usage	ELISA Immunohistochemistry (1:50-1:200) The optimal working dilution should be determined by the end user.

Copyright © 2023 Abnova Corporation. All Rights Reserved.

Storage Buffer	In PBS, pH7.4 (150 mM NaCl, 0.02% sodium azide and 50% glycerol)
Storage Instruction	Store at -20°C or -80°C. Aliquot to avoid repeated freezing and thawing.
Note	This product contains sodium azide: a POISONOUS AND HAZARDOUS SUBSTANCE which shoul d be handled by trained staff only.

Applications

- Immunohistochemistry (Formalin/PFA-fixed paraffin-embedded sections)

  Immunohistochemical analysis of paraffin-embedded human breast cancer using CTNNB1 recombinant monoclonal antibody, clone 5E1 (Cat # RAB07450) on a Leica BondTM system. After dewaxing and hydration, antigen retrieval was mediated by high pressure in a citrate buffer (pH 6.0). Section was blocked with 10% normal goat serum 30min at RT. Then primary antibody (1% BSA) was incubated at 4°C overnight. The primary is detected by a Goat anti-rabbit IgG polymer labeled by HRP and visualized using 0.05% DAB.

- Enzyme-linked Immunoabsorbent Assay

Gene Info — CTNNB1

Entrez GeneID	1499
Protein Accession#	P35222
Gene Name	CTNNB1
Gene Alias	CTNNB, DKFZp686D02253, FLJ25606, FLJ37923
Gene Description	catenin (cadherin-associated protein), beta 1, 88kDa
Omim ID	114550 116806 132600 155255
Gene Ontology	Hyperlink
Gene Summary	Beta-catenin is an adherens junction protein. Adherens junctions (AJs; also called the zonula adh erens) are critical for the establishment and maintenance of epithelial layers, such as those lining organ surfaces. AJs mediate adhesion between cells, communicate a signal that neighboring cell s are present, and anchor the actin cytoskeleton. In serving these roles, AJs regulate normal cell g rowth and behavior. At several stages of embryogenesis, wound healing, and tumor cell metastasi s, cells form and leave epithelia. This process, which involves the disruption and reestablishment of epithelial cell-cell contacts, may be regulated by the disassembly and assembly of AJs. AJs ma y also function in the transmission of the 'contact inhibition' signal, which instructs cells to stop divi ding once an epithelial sheet is complete.[supplied by OMIM

Copyright © 2023 Abnova Corporation. All Rights Reserved.

Other Designations	OTTHUMP00000165222|OTTHUMP00000165223|catenin (cadherin-associated protein), beta 1 (88kD)|catenin beta-1

Pathway

- Adherens junction
- Arrhythmogenic right ventricular cardiomyopathy (ARVC)
- Basal cell carcinoma
- Colorectal cancer
- Endometrial cancer
- Focal adhesion
- Leukocyte transendothelial migration
- Melanogenesis
- Pathogenic Escherichia coli infection - EHEC
- Pathways in cancer
- Prostate cancer
- Thyroid cancer
- Tight junction
- Wnt signaling pathway

Disease

- Adenoma
- Adrenal Cortex Neoplasms
- Alzheimer disease
- Birth Weight
- Breast cancer
- Breast Neoplasms

Copyright © 2023 Abnova Corporation. All Rights Reserved.

- Carcinoma
- Cardiovascular Diseases
- Cell Transformation
- Chromosome Aberrations
- Chromosome Deletion
- Cleft Lip
- Cleft Palate
- Cognition
- Colon cancer
- Colorectal Neoplasms
- Diabetes Mellitus
- Edema
- Endometrial Neoplasms
- Ependymoma
- Esophageal Neoplasms
- Fibroma
- Fibromatosis
- Fractures
- Genetic Predisposition to Disease
- Glioblastoma
- Glioma
- Head and Neck Neoplasms
- Kidney Failure
- Kidney Neoplasms
- Laryngeal Neoplasms
- Leukemia

Copyright © 2023 Abnova Corporation. All Rights Reserved.

- Liver Neoplasms
- Lung Neoplasms
- Meningeal Neoplasms
- Meningioma
- Microsatellite Instability
- Mouth Neoplasms
- Neoplasm Recurrence
- Neoplasms
- Obesity
- Osteoporosis
- Ovarian cancer
- Ovarian Neoplasms
- Pancreatic cancer
- Pancreatic Neoplasms
- Pharyngeal Neoplasms
- Prostatic Neoplasms
- Pulmonary Disease
- Recurrence
- Spinal Fractures
- Stomach Neoplasms
- Urinary Bladder Neoplasms
- Werner syndrome
- Wilms Tumor

Copyright © 2023 Abnova Corporation. All Rights Reserved.