RecomAb™

CTNNB1 recombinant monoclonal antibody

Catalog # RAB02672 Size 100 uL

Applications

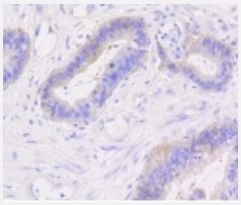

Immunohistochemistry (Formalin/PFA-fixed paraffin-embedded sections)

Immunohistochemical analysis of paraffin-embedded human colon cancer tissue using CTNNB1 recombinant monoclonal antibody (Cat # RAB02672). Counter stained with hematoxylin.

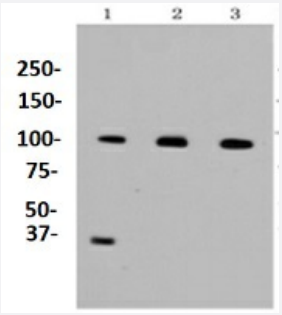

Western Blot (Cell lysate)

Western blot analysis of Lane1:SW480 whole cell lysate Lane2:HT29 whole cell lysate Lane3:A431 whole cell lysate with CTNNB1 recombinant monoclonal antibody (Cat # RAB02672) at 1:1000 dilution.

Specification

Product Description	Rabbit recombinant monoclonal antibody raised against CTNNB1.
Antibody Species	Rabbit
Immunogen	Original antibody is raised against recombinant CTNNB1.
Theoretical MW (kDa)	92
Reactivity	Human, Mouse, Rat
Specificity	This antibody detects endogenous levels of Catenin-beta and does not cross-react with related proteins.

Copyright © 2023 Abnova Corporation. All Rights Reserved.

Form	Liquid
Preparation Method	Mammalian cell (HEK293) expression system
Purification	Protein A purification
Isotype	IgG
Recommend Usage	Immunocytochemistry (1:20-1:50) Immunohistochemistry (1:50-1:200) Western Blot (1:500-1:5000) The optimal working dilution should be determined by the end user.
Storage Buffer	In PBS , pH7.2 (0.02% sodium azide and 50% glycerol)
Storage Instruction	Store at 4°C short term. Aliquot and store at -20°C long term. Avoid freeze-thaw cycles.
Note	This product contains sodium azide: a POISONOUS AND HAZARDOUS SUBSTANCE which shoul d be handled by trained staff only.

Applications

- Immunohistochemistry (Formalin/PFA-fixed paraffin-embedded sections)

  Immunohistochemical analysis of paraffin-embedded human colon cancer tissue using CTNNB1 recombinant monoclonal antibody (Cat # RAB02672). Counter stained with hematoxylin.

- Immunocytochemistry

- Western Blot (Cell lysate)

  Western blot analysis of Lane1:SW480 whole cell lysate Lane2:HT29 whole cell lysate Lane3:A431 whole cell lysate with CTNNB1 recombinant monoclonal antibody (Cat # RAB02672) at 1:1000 dilution.

Gene Info — CTNNB1

Entrez GeneID	1499
Protein Accession#	P35222
Gene Name	CTNNB1
Gene Alias	CTNNB, DKFZp686D02253, FLJ25606, FLJ37923
Gene Description	catenin (cadherin-associated protein), beta 1, 88kDa

Copyright © 2023 Abnova Corporation. All Rights Reserved.

Omim ID	114550 116806 132600 155255
Gene Ontology	Hyperlink
Gene Summary	Beta-catenin is an adherens junction protein. Adherens junctions (AJs; also called the zonula adherens) are critical for the establishment and maintenance of epithelial layers, such as those lining organ surfaces. AJs mediate adhesion between cells, communicate a signal that neighboring cells are present, and anchor the actin cytoskeleton. In serving these roles, AJs regulate normal cell growth and behavior. At several stages of embryogenesis, wound healing, and tumor cell metastasis, cells form and leave epithelia. This process, which involves the disruption and reestablishment of epithelial cell-cell contacts, may be regulated by the disassembly and assembly of AJs. AJs may also function in the transmission of the 'contact inhibition' signal, which instructs cells to stop dividing once an epithelial sheet is complete.[supplied by OMIM
Other Designations	OTTHUMP00000165222|OTTHUMP00000165223|catenin (cadherin-associated protein), beta 1 (88kD)|catenin beta-1

Pathway

- Adherens junction
- Arrhythmogenic right ventricular cardiomyopathy (ARVC)
- Basal cell carcinoma
- Colorectal cancer
- Endometrial cancer
- Focal adhesion
- Leukocyte transendothelial migration
- Melanogenesis
- Pathogenic Escherichia coli infection - EHEC
- Pathways in cancer
- Prostate cancer
- Thyroid cancer
- Tight junction
- Wnt signaling pathway

Copyright © 2023 Abnova Corporation. All Rights Reserved.

Disease

- Adenoma
- Adrenal Cortex Neoplasms
- Alzheimer disease
- Birth Weight
- Breast cancer
- Breast Neoplasms
- Carcinoma
- Cardiovascular Diseases
- Cell Transformation
- Chromosome Aberrations
- Chromosome Deletion
- Cleft Lip
- Cleft Palate
- Cognition
- Colon cancer
- Colorectal Neoplasms
- Diabetes Mellitus
- Edema
- Endometrial Neoplasms
- Ependymoma
- Esophageal Neoplasms
- Fibroma
- Fibromatosis
- Fractures

Copyright © 2023 Abnova Corporation. All Rights Reserved.

- Genetic Predisposition to Disease
- Glioblastoma
- Glioma
- Head and Neck Neoplasms
- Kidney Failure
- Kidney Neoplasms
- Laryngeal Neoplasms
- Leukemia
- Liver Neoplasms
- Lung Neoplasms
- Meningeal Neoplasms
- Meningioma
- Microsatellite Instability
- Mouth Neoplasms
- Neoplasm Recurrence
- Neoplasms
- Obesity
- Osteoporosis
- Ovarian cancer
- Ovarian Neoplasms
- Pancreatic cancer
- Pancreatic Neoplasms
- Pharyngeal Neoplasms
- Prostatic Neoplasms
- Pulmonary Disease
- Recurrence

Copyright © 2023 Abnova Corporation. All Rights Reserved.

- Spinal Fractures
- Stomach Neoplasms
- Urinary Bladder Neoplasms
- Werner syndrome
- Wilms Tumor

Copyright © 2023 Abnova Corporation. All Rights Reserved.