IRF5 polyclonal antibody

Catalog # PAB6227 Size 100 ug

Applications

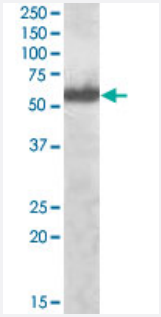

Western Blot (Cell lysate)

IRF5 polyclonal antibody (Cat # PAB6227) staining (2 ug/mL) of A-549 lysate (RIPA buffer, 30 ug total protein per lane). Primary incubated for 1 hour. Detected by western blot using chemiluminescence.

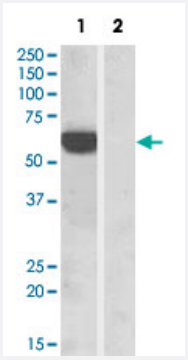

Western Blot (Transfected lysate)

HEK293 overexpressing human IRF5 and probed with IRF5 polyclonal antibody (Cat # PAB6227) at 1 ug/mL (mock transfection in lane 2) .

Specification

Product Description	Goat polyclonal antibody raised against synthetic peptide of IRF5.
Immunogen	A synthetic peptide corresponding to C-terminus of human IRF5.
Sequence	C-QGPWPMHPAGMQ
Host	Goat
Theoretical MW (kDa)	57.8
Reactivity	Human

Copyright © 2023 Abnova Corporation. All Rights Reserved.

Specificity	This antibody is expected to recognize all four reported isoforms (NP_002191.1, NP_1160.32.1, NP_001092097.1, NP_001092099.1). Reported variants represent identical protein: NP_001092101.1, NP_001092098.1, NP_001092097.1 Reported variants represent identical protein: NP_1160.32.1, NP_001092100.1
Form	Liquid
Purification	Antigen affinity purification
Concentration	0.5 mg/mL
Recommend Usage	ELISA (1:32000) Western blot (0.1-0.3 ug/mL) The optimal working dilution should be determined by the end user.
Storage Buffer	In Tris saline, pH 7.3 (0.5% BSA, 0.02% sodium azide)
Storage Instruction	Store at -20°C. Aliquot to avoid repeated freezing and thawing.
Note	This product contains sodium azide: a POISONOUS AND HAZARDOUS SUBSTANCE which should be handled by trained staff only.

Applications

- Enzyme-linked Immunoabsorbent Assay
- ChIP
- Western Blot (Cell lysate)

  IRF5 polyclonal antibody (Cat # PAB6227) staining (2 ug/mL) of A-549 lysate (RIPA buffer, 30 ug total protein per lane). Primary incubated for 1 hour. Detected by western blot using chemiluminescence.

- Western Blot (Transfected lysate)

  HEK293 overexpressing human IRF5 and probed with IRF5 polyclonal antibody (Cat # PAB6227) at 1 ug/mL (mock transfection in lane 2) .

Gene Info — IRF5

Entrez GeneID	3663
Protein Accession#	NP_002191.1;NP_1160.32.1;NP_001092097.1;NP_001092099.1
Gene Name	IRF5

Copyright © 2023 Abnova Corporation. All Rights Reserved.

Gene Alias	SLEB10
Gene Description	interferon regulatory factor 5
Omim ID	607218
Gene Ontology	Hyperlink
Gene Summary	This gene encodes a member of the interferon regulatory factor (IRF) family, a group of transcripti on factors with diverse roles, including virus-mediated activation of interferon, and modulation of c ell growth, differentiation, apoptosis, and immune system activity. Members of the IRF family are c haracterized by a conserved N-terminal DNA-binding domain containing tryptophan (W) repeats. Alternative splice variants encoding different isoforms exist. [provided by RefSeq
Other Designations	-

Publication Reference

- Interferon regulatory factor 5 represses expression of the Epstein-Barr virus oncoprotein LMP1: braking of the IRF7/LMP1 regulatory circuit.

  Ning S, Huye LE, Pagano JS.

  Journal of Virology 2005 Sep; 79(18):11671.

Pathway

- Toll-like receptor signaling pathway

Disease

- Antiphospholipid Syndrome
- Arthritis
- Asthma
- Atherosclerosis
- Autoimmune Diseases
- Behcet Syndrome
- Bronchiolitis

Copyright © 2023 Abnova Corporation. All Rights Reserved.

- Cardiovascular Diseases
- Carotid Stenosis
- Cerebral Hemorrhage
- Diabetes Mellitus
- Disease Progression
- Edema
- Endometriosis
- Fibrosis
- Genetic Predisposition to Disease
- Giant Cell Arteritis
- Glomerulonephritis
- Hemophilia A
- Hypertension
- Infant
- Inflammation
- Inflammatory Bowel Diseases
- Intracranial Hemorrhages
- Liver Cirrhosis
- Lupus Erythematosus
- Lupus Nephritis
- Multiple Sclerosis
- Myocardial Infarction
- Psoriasis
- Pulmonary Fibrosis
- Respiratory Syncytial Virus Infections
- Scleroderma

Copyright © 2023 Abnova Corporation. All Rights Reserved.

- Stroke
- Subarachnoid Hemorrhage
- Wegener Granulomatosis

Copyright © 2023 Abnova Corporation. All Rights Reserved.