Pth2r polyclonal antibody

Catalog # PAB0720 Size 100 uL

Applications

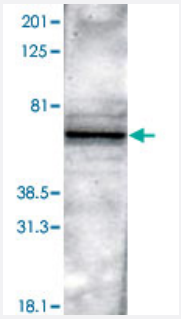

Western Blot (Tissue lysate)

Western blot analysis of rat brain using rabbit Pth2r polyclonal antibody (Cat # PAB0720) isolated a major band of 63 KDa corresponding to the theoretical molecular weight of Pth2r.

Specification

Product Description	Rabbit polyclonal antibody raised against synthetic peptide of Pth2r.
Immunogen	A synthetic peptide (conjugated with KLH) corresponding to amino acids 481-501 of rat Pth2r.
Sequence	RQIDSHVTLPGYVWSSSEQDC
Host	Rabbit
Reactivity	Rat
Form	Lyophilized
Recommend Usage	Western Blot (1:500-1:1000) The optimal working dilution should be determined by the end user.
Storage Buffer	Lyophilized from PBS
Storage Instruction	Store at 4°C on dry atmosphere. After reconstitution with deionized water, store at -20°C or lower. Aliquot to avoid repeated freezing and thawing.

Copyright © 2023 Abnova Corporation. All Rights Reserved.

Applications

- Western Blot (Tissue lysate)

  Western blot analysis of rat brain using rabbit Pth2r polyclonal antibody (Cat # PAB0720) isolated a major band of 63 KDa corresponding to the theoretical molecular weight of Pth2r.

Gene Info — Pth2r

Entrez GeneID	81753
Protein Accession#	P70555
Gene Name	Pth2r
Gene Alias	Pthr2
Gene Description	parathyroid hormone 2 receptor
Gene Ontology	Hyperlink
Other Designations	parathyroid hormone receptor 2

Copyright © 2023 Abnova Corporation. All Rights Reserved.