Hsa-miR-212-3p miRNA Probe (DIG)

Catalog # MI0003 Size

Applications

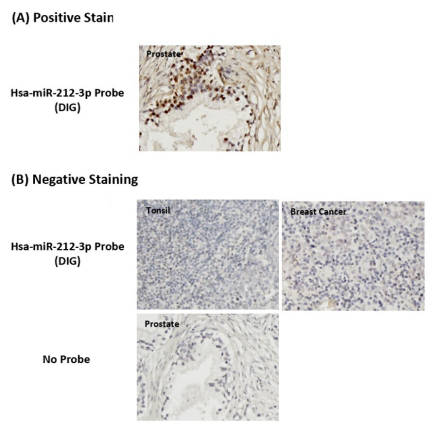

Chromogenic *In Situ* Hybridization (FFPE Tissue)

(A) microRNA in situ hybridization analysis of Hsa-miR-212-3p miRNA Probe (DIG) showing positive staining on FFPE human prostate tissue.
(B) microRNA in situ hybridization analysis of Hsa-miR-212-3p miRNA Probe (DIG) showing negative staining on FFPE human tonsil and breast cancer tissues and the negative controls on FFPE human prostate tissue in the absence of probe (No Probe) followed by incubation with primary antibody, secondary antibody and detection reagents.

Specification

Product Description	Hsa-miR-212-3p miRNA Probe (DIG) designed from mature human miR-212 sequence.
miRbase ID	MIMAT0000269
Origin	Human
Reactivity	Human
Form	Liquid
Conjugation	Digoxigenin (DIG)
Notice	Use of FFPE miRNA ISH Pretreatment Solution for the pretreatment of formalin-fixed paraffin-embed ded (FFPE) tissue sections is strongly recommended.
Regulation Status	For research use only (RUO)
Supplied Products	10 reactions, 100 uL miRNA probe
Storage Instruction	Store at 4°C.

Copyright © 2023 Abnova Corporation. All Rights Reserved.

Applications

- Chromogenic *In Situ* Hybridization (FFPE Tissue)

  (A) microRNA in situ hybridization analysis of Hsa-miR-212-3p miRNA Probe (DIG) showing positive staining on FFPE human prostate tissue.
  (B) microRNA in situ hybridization analysis of Hsa-miR-212-3p miRNA Probe (DIG) showing negative staining on FFPE human tonsil and breast cancer tissues and the negative controls on FFPE human prostate tissue in the absence of probe (No Probe) followed by incubation with primary antibody, secondary antibody and detection reagents.

Copyright © 2023 Abnova Corporation. All Rights Reserved.