NEFH monoclonal antibody, clone RT97

Catalog # MAB11233 Size 100 ug

Applications

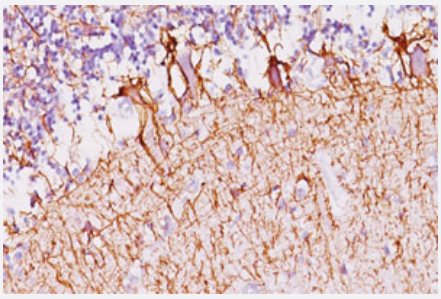

Immunohistochemistry (Formalin/PFA-fixed paraffin-embedded sections)

Immunohistochemical staining (Formalin-fixed paraffin-embedded sections) of human cerebellum using NEFH monoclonal antibody, clone RT97 (Cat # MAB11233).

Specification

Product Description	Mouse monoclonal antibody raised against NEFH.
Immunogen	Recombinant protein corresponding to human NEFH.
Host	Mouse
Reactivity	Human, Rat
Form	Liquid
Purification	Protein G affinity chromatography
Isotype	IgG1
Recommend Usage	Immunohistochemistry (Formalin/PFA-fixed paraffin-embedded sections) (1:200-1:400) The optimal working dilution should be determined by the end user.
Storage Buffer	In PBS (0.05% BSA, 0.05% sodium azide)
Storage Instruction	Store at 4°C. For long term storage store at -20°C. Aliquot to avoid repeated freezing and thawing.

Copyright © 2023 Abnova Corporation. All Rights Reserved.

Note	This product contains sodium azide: a POISONOUS AND HAZARDOUS SUBSTANCE which shoul d be handled by trained staff only.

Applications

- Immunohistochemistry (Formalin/PFA-fixed paraffin-embedded sections)

  Immunohistochemical staining (Formalin-fixed paraffin-embedded sections) of human cerebellum using NEFH monoclonal antibody, clone RT97 (Cat # MAB11233).

Gene Info — NEFH

Entrez GeneID	4744
Protein Accession#	NP_066554
Gene Name	NEFH
Gene Alias	NFH
Gene Description	neurofilament, heavy polypeptide
Omim ID	105400 162230
Gene Ontology	Hyperlink
Gene Summary	Neurofilaments are type IV intermediate filament heteropolymers composed of light, medium, and heavy chains. Neurofilaments comprise the axoskeleton and functionally maintain neuronal caliber . They may also play a role in intracellular transport to axons and dendrites. This gene encodes th e heavy neurofilament protein. This protein is commonly used as a biomarker of neuronal damage and susceptibility to amyotrophic lateral sclerosis (ALS) has been associated with mutations in thi s gene. [provided by RefSeq
Other Designations	neurofilament triplet H protein|neurofilament, heavy polypeptide 200kDa

Pathway

- Amyotrophic lateral sclerosis (ALS)

Disease

- Amyotrophic lateral sclerosis

Copyright © 2023 Abnova Corporation. All Rights Reserved.

- Dominance
- Genetic Predisposition to Disease
- Motor Neuron Disease
- Multiple Sclerosis
- Schizophrenia

Copyright © 2023 Abnova Corporation. All Rights Reserved.