TNFSF11 monoclonal antibody, clone 12A380

Catalog # MAB0064 Size 100 ug

Applications

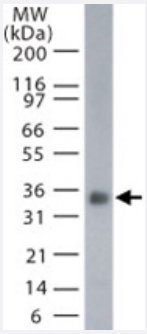

Western Blot (Transfected lysate)

Western blot analysis of TNFSF11 in transfected cells using TNFSF11 monoclonal antibody, clone 12A380 (Cat # MAB0064) at 5 ug/mL .

Specification

Product Description	Mouse monoclonal antibody raised against full length recombinant Tnfsf11.
Immunogen	Recombinant protein corresponding to amino acids 1-317 of mouse Tnfsf11.
Host	Mouse
Reactivity	Human, Mouse
Form	Liquid
Isotype	IgG1
Recommend Usage	The optimal working dilution should be determined by the end user.
Storage Buffer	In PBS (0.05% BSA, 0.05% sodium azide)
Storage Instruction	Store at 4°C. For long term storage store at -20°C. Aliquot to avoid repeated freezing and thawing.
Note	This product contains sodium azide: a POISONOUS AND HAZARDOUS SUBSTANCE which shoul d be handled by trained staff only.

Copyright © 2023 Abnova Corporation. All Rights Reserved.

Applications

- Immunohistochemistry (Frozen sections)
- Flow Cytometry
- Western Blot (Transfected lysate)

  Western blot analysis of TNFSF11 in transfected cells using TNFSF11 monoclonal antibody, clone 12A380 (Cat # MAB0064) at 5 ug/mL .

Gene Info — Tnfsf11

Entrez GeneID	21943
Gene Name	Tnfsf11
Gene Alias	Ly109l, ODF, OPG, OPGL, RANKL, Trance
Gene Description	tumor necrosis factor (ligand) superfamily, member 11
Gene Ontology	Hyperlink
Gene Summary	O
Other Designations	OPG ligand|osteoclast differentiation factor|osteoprotegerin ligand|receptor activator of NF-kappa B ligand|tumor necrosis factor-related activation-induced cytokine

Copyright © 2023 Abnova Corporation. All Rights Reserved.