19p Subtelomere(FITC) FISH Probe

Catalog # FE0166 Size 20 uL

Applications

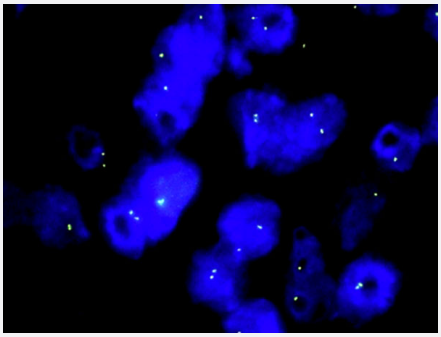

Fluorescent *In Situ* Hybridization (Formalin/PFA-fixed paraffin-embedded sections)

human renal cell carcinoma (FFPE) stained with 19p subtelomere . human renal cell carcinoma showed no BRCA2 amplification.

Hybridization position of the probes on the chromosome:

Hybridization position of the probes on the chromosome:

Specification

Product Description	Labeled FISH probes for identification of subtelomere aberrations using Fluorescent In Situ Hybridization Technique. (Technology).
Probe	**Name:** 19p Subtelomere **Size:** Approximately 300kb **Fluorophore:** FITC **Location:** 19p Subtelomere
Origin	Human
Source	Genomic DNA
Reactivity	Human

Copyright © 2023 Abnova Corporation. All Rights Reserved.

Notice	We **strongly recommend** the customer to use FFPE FISH PreTreatment Kit 1 (Catalog #: KA2375 or KA2691) for the pretreatment of Formalin-Fixed Paraffin-Embedded (FFPE) tissue sections.
Regulation Status	For research use only (RUO)
Recommend Usage	The probe is provided in 5x concentrated format, to allow mixing of up to 5 Subtelomere FISH Probe s in a single hybridization assay. When used alone, it should be diluted to 1x with FISH Hybridization Buffer (Cat # U0028 or U0029) before use.
Supplied Products	FISH Hybridization Buffer (80 uL)
Storage Instruction	Store at 4°C in the dark.
Note	Hybridization position of the probes on the chromosome: Hybridization position of the probes on the chromosome:
Self-Attestation	Abnova self-attests to comply with the U.S. Framework for Nucleic Acid Synthesis Screening

Applications

- Fluorescent *In Situ* Hybridization (Formalin/PFA-fixed paraffin-embedded sections)

  human renal cell carcinoma (FFPE) stained with 19p subtelomere . human renal cell carcinoma showed no BRCA2 amplification.

  Protocol Download

- Fluorescent In Situ Hybridization (Cell)

  Protocol Download

Copyright © 2023 Abnova Corporation. All Rights Reserved.