RecomAb™ Sm Size

MAPK1 recombinant monoclonal antibody

Catalog # RAB09301 Size 50 uL

Applications

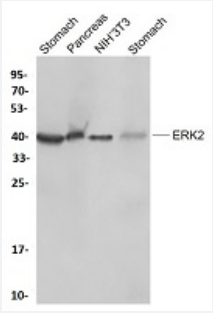

Western Blot

Western blot analysis with MAPK1 recombinant monoclonal antibody (Cat # RAB02632) at 1:1000 dilution.

Specification

Product Description	Rabbit recombinant monoclonal antibody raised against human MAPK1.
Antibody Species	Rabbit
Immunogen	Original antibody is raised against recombinant human ERK2 protein, around C-terminal 150aa.
Theoretical MW (kDa)	42
Reactivity	Human, Mouse, Rat
Specificity	This antibody detects endogenous levels of ERK2 protein.
Form	Liquid
Preparation Method	Mammalian cell (HEK293) expression system
Purification	Protein A purification
Isotype	IgG
Recommend Usage	Western Blot (1:500-1:2000) The optimal working dilution should be determined by the end user.

Copyright © 2023 Abnova Corporation. All Rights Reserved.

Storage Buffer	In 0.01M TBS, pH7.4 (1% BSA, 0.03% Proclin300 and 50% Glycerol)
Storage Instruction	Store at 4°C short term. Aliquot and store at -20°C long term. Avoid freeze-thaw cycles.

Applications

- Western Blot

  Western blot analysis with MAPK1 recombinant monoclonal antibody (Cat # RAB02632) at 1:1000 dilution.

Gene Info — MAPK1

Entrez GeneID	5594
Protein Accession#	P28482
Gene Name	MAPK1
Gene Alias	ERK, ERK2, ERT1, MAPK2, P42MAPK, PRKM1, PRKM2, p38, p40, p41, p41mapk
Gene Description	mitogen-activated protein kinase 1
Omim ID	176948
Gene Ontology	Hyperlink
Gene Summary	The protein encoded by this gene is a member of the MAP kinase family. MAP kinases, also kno wn as extracellular signal-regulated kinases (ERKs), act as an integration point for multiple bioche mical signals, and are involved in a wide variety of cellular processes such as proliferation, differe ntiation, transcription regulation and development. The activation of this kinase requires its phosp horylation by upstream kinases. Upon activation, this kinase translocates to the nucleus of the sti mulated cells, where it phosphorylates nuclear targets. Two alternatively spliced transcript variants encoding the same protein, but differing in the UTRs, have been reported for this gene. [provided by RefSeq
Other Designations	OTTHUMP00000174492|extracellular signal-regulated kinase 2|extracellular signal-regulated kin ase-2|mitogen-activated protein kinase 2|protein tyrosine kinase ERK2

Pathway

- Acute myeloid leukemia
- Adherens junction

Copyright © 2023 Abnova Corporation. All Rights Reserved.

- Axon guidance
- B cell receptor signaling pathway
- Bladder cancer
- Chemokine signaling pathway
- Chronic myeloid leukemia
- Colorectal cancer
- Dorso-ventral axis formation
- Endometrial cancer
- ErbB signaling pathway
- Fc epsilon RI signaling pathway
- Fc gamma R-mediated phagocytosis
- Focal adhesion
- Gap junction
- Glioma
- GnRH signaling pathway
- Insulin signaling pathway
- Long-term depression
- Long-term potentiation
- MAPK signaling pathway
- Melanogenesis
- Melanoma
- mTOR signaling pathway
- Natural killer cell mediated cytotoxicity
- Neurotrophin signaling pathway
- Non-small cell lung cancer
- Pancreatic cancer

Copyright © 2023 Abnova Corporation. All Rights Reserved.

- Pathways in cancer
- Prion diseases
- Prostate cancer
- Regulation of actin cytoskeleton
- Renal cell carcinoma
- T cell receptor signaling pathway
- TGF-beta signaling pathway
- Thyroid cancer
- Toll-like receptor signaling pathway
- Type II diabetes mellitus
- Vascular smooth muscle contraction
- VEGF signaling pathway

Disease

- Anorexia Nervosa
- Asthma
- Bulimia
- Cardiovascular Diseases
- Diabetes Mellitus
- Disease Models
- Edema
- Genetic Predisposition to Disease
- HIV Infections
- Kidney Failure
- Narcolepsy
- Ovarian Neoplasms

Copyright © 2023 Abnova Corporation. All Rights Reserved.

- Thyroid Neoplasms

Copyright © 2023 Abnova Corporation. All Rights Reserved.