RecomAb™ Sm Size

# EGFR (Phospho Y1173) recombinant monoclonal antibody

Catalog # RAB09239 Size 50 uL

## Applications

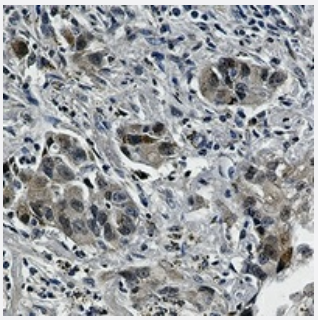

### Immunohistochemistry (Formalin/PFA-fixed paraffin-embedded sections)

Immunohistochemical analysis of human lung cancer formalin fixed paraffin embedded tissue section using EGFR (Phospho Y1173) recombinant monoclonal antibody (Cat # RAB09239). The section was pre-treated using heat mediated antigen retrieval with sodium citrate buffer (pH 6.92). The section was then incubated with the antibody at room temperature and detected using an HRP conjugated compact polymer system. DAB was used as the chromogen. The section was then counterstained with haematoxylin and mounted with DPX.

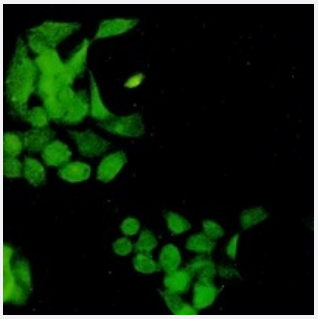

### Immunofluorescence

Immunofluorescent analysis of HeLa cells with EGFR (Phospho Y1173) recombinant monoclonal antibody (Cat # RAB09239). Formalin-fixed cells were permeabilized with 0.1% Triton X-100 in TBS for 5-10 minutes and blocked with 3% BSA-PBS for 30 minutes at room temperature. Cells were probed with the primary antibody in 3% BSA-PBS and incubated overnight at 4 °C in a hidified chamber. Cells were washed with PBST and incubated with a AF488-conjugated secondary antibody (green) in PBS at room temperature in the dark.

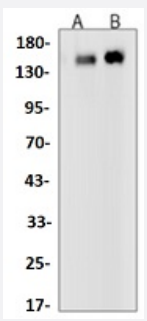


### Western Blot (Cell lysate)

Western blot analysis of Hela (A), A549 (B) whole cell lysates with EGFR (Phospho Y1173) recombinant monoclonal antibody (Cat # RAB09239).

Copyright © 2023 Abnova Corporation. All Rights Reserved.

## Specification

| | |
|---|---|
| **Product Description** | Rabbit recombinant monoclonal antibody raised against human EGFR. |
| **Antibody Species** | Rabbit |
| **Immunogen** | Original antibody is raised against a synthetic phosphopeptide corresponding to residues surrounding Tyr1173 of human EGFR. |
| **Theoretical MW (kDa)** | 160 |
| **Reactivity** | Human |
| **Specificity** | Recognizes endogenous levels of EGFR (pY1173) protein. |
| **Form** | Liquid |
| **Preparation Method** | Mammalian cell (HEK293) expression system |
| **Purification** | Immunogen affinity chromatography |
| **Isotype** | IgG |
| **Recommend Usage** | Immunocytochemistry (1:50-1:100)<br>Immunofluorescence (1:50-1:100)<br>Immunohistochemistry (1:50-1:100)<br>Immunoprecipitation (1:10-1:50)<br>Western Blot (1:500-1:1000) |
| **Storage Buffer** | In 50mM Tris-Glycine, pH 7.4 (0.15M NaCl, 50% Glycerol, 0.01% Sodium azide and 0.05% BSA) |
| **Storage Instruction** | Store at 4°C short term.<br>Aliquot and store at -20°C long term.<br>Avoid freeze-thaw cycles. |
| **Note** | This product contains sodium azide: a POISONOUS AND HAZARDOUS SUBSTANCE which should be handled by trained staff only. |

## Applications

- Immunohistochemistry (Formalin/PFA-fixed paraffin-embedded sections)

  Immunohistochemical analysis of human lung cancer formalin fixed paraffin embedded tissue section using EGFR (Phospho Y1173) recombinant monoclonal antibody (Cat # RAB09239). The section was pre-treated using heat mediated antigen retrieval with sodium citrate buffer (pH 6.92). The section was then incubated with the antibody at room temperature and detected using an HRP conjugated compact polymer system. DAB was used as the chromogen. The section was then counterstained with haematoxylin and mounted with DPX.

Copyright © 2023 Abnova Corporation. All Rights Reserved.

- Immunofluorescence

  Immunofluorescent analysis of HeLa cells with EGFR (Phospho Y1173) recombinant monoclonal antibody (Cat # RAB09239). Formalin-fixed cells were permeabilized with 0.1% Triton X-100 in TBS for 5-10 minutes and blocked with 3% BSA-PBS for 30 minutes at room temperature. Cells were probed with the primary antibody in 3% BSA-PBS and incubated overnight at 4 °C in a hidified chamber. Cells were washed with PBST and incubated with a AF488-conjugated secondary antibody (green) in PBS at room temperature in the dark.

- Western Blot (Cell lysate)

  Western blot analysis of Hela (A), A549 (B) whole cell lysates with EGFR (Phospho Y1173) recombinant monoclonal antibody (Cat # RAB09239).

## Gene Info — EGFR

| | |
|---|---|
| **Entrez GeneID** | 1956 |
| **Protein Accession#** | P00533 |
| **Gene Name** | EGFR |
| **Gene Alias** | ERBB, ERBB1, HER1, PIG61, mENA |
| **Gene Description** | epidermal growth factor receptor (erythroblastic leukemia viral (v-erb-b) oncogene homolog, avian ) |
| **Omim ID** | 131550 211980 |
| **Gene Ontology** | Hyperlink |
| **Gene Summary** | The protein encoded by this gene is a transmembrane glycoprotein that is a member of the protei n kinase superfamily. This protein is a receptor for members of the epidermal growth factor family. EGFR is a cell surface protein that binds to epidermal growth factor. Binding of the protein to a lig and induces receptor dimerization and tyrosine autophosphorylation and leads to cell proliferation . Mutations in this gene are associated with lung cancer. [provided by RefSeq |
| **Other Designations** | avian erythroblastic leukemia viral (v-erb-b) oncogene homolog\|cell growth inhibiting protein 40\|ce ll proliferation-inducing protein 61\|epidermal growth factor receptor |

## Pathway

- Adherens junction
- Bladder cancer
- Calcium signaling pathway

Copyright © 2023 Abnova Corporation. All Rights Reserved.

- Colorectal cancer
- Cytokine-cytokine receptor interaction
- Dorso-ventral axis formation
- Endocytosis
- Endometrial cancer
- Epithelial cell signaling in Helicobacter pylori infection
- ErbB signaling pathway
- Focal adhesion
- Gap junction
- Glioma
- GnRH signaling pathway
- MAPK signaling pathway
- Melanoma
- Non-small cell lung cancer
- Pancreatic cancer
- Pathways in cancer
- Prostate cancer
- Regulation of actin cytoskeleton

## Disease

- Adenocarcinoma
- Anus Neoplasms
- Asthma
- Astrocytoma
- Atherosclerosis
- Barrett Esophagus

Copyright © 2023 Abnova Corporation. All Rights Reserved.

- Bile Duct Neoplasms
- Biliary Tract Neoplasms
- Bipolar Disorder
- Brain Neoplasms
- Breast cancer
- Breast Neoplasms
- Bronchial Hyperreactivity
- Carcinoma
- Cardiomyopathy
- Cardiovascular Diseases
- Cell Transformation
- Central Nervous System Neoplasms
- Cervical Intraepithelial Neoplasia
- Cholangiocarcinoma
- Chromosome Aberrations
- Chromosome Deletion
- Cleft Lip
- Cleft Palate
- Cocarcinogenesis
- Colon cancer
- Colonic Neoplasms
- Colorectal Neoplasms
- Cystadenocarcinoma
- Diabetes Mellitus
- Diarrhea
- Disease Progression

Copyright © 2023 Abnova Corporation. All Rights Reserved.

- Disease Susceptibility
- DNA Damage
- Drug Eruptions
- Drug Toxicity
- Edema
- Endometrial Neoplasms
- Endometriosis
- Esophageal Neoplasms
- Exanthema
- Genetic Diseases
- Genetic Predisposition to Disease
- Glioblastoma
- Glioma
- Head and Neck Neoplasms
- Hepatitis C
- HIV Infections
- Hyperparathyroidism
- Hypersensitivity
- Hypopharyngeal Neoplasms
- Kidney Failure
- Kidney Neoplasms
- Liver Diseases
- Liver Neoplasms
- Lung carcinoma
- Lung Neoplasms
- Lupus Erythematosus

Copyright © 2023 Abnova Corporation. All Rights Reserved.

- Lymphatic Metastasis
- Mental Disorders
- Mouth Neoplasms
- Myoma
- Nasopharyngeal Neoplasms
- Neoplasm Invasiveness
- Neoplasm Metastasis
- Neoplasm Recurrence
- Neoplasms
- Osteosarcoma
- Otorhinolaryngologic Neoplasms
- Ovarian cancer
- Ovarian Neoplasms
- Pancreatic cancer
- Pancreatic Neoplasms
- Papillomavirus Infections
- Polycystic Kidney
- Polycystic kidney disease
- Precancerous Conditions
- Prostate cancer
- Prostatic Hyperplasia
- Prostatic Neoplasms
- Pulmonary Disease
- Ras oncogene
- Rectal Neoplasms
- Recurrence

Copyright © 2023 Abnova Corporation. All Rights Reserved.

- Skin Neoplasms
- Small Cell Lung Carcinoma
- Stomach Neoplasms
- Thyroid Neoplasms
- Tongue Neoplasms
- Tonsillar Neoplasms
- Urinary Bladder Neoplasms
- Urinary Calculi
- Uterine Cervical Neoplasms
- Uterine Neoplasms
- Viremia
- Werner syndrome

Copyright © 2023 Abnova Corporation. All Rights Reserved.