RecomAb™ Sm Size

GSK3B recombinant monoclonal antibody

Catalog # RAB09113 Size 50 uL

Applications

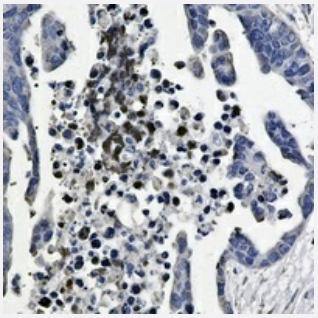

Immunohistochemistry (Formalin/PFA-fixed paraffin-embedded sections)

Immunohistochemical analysis of human cholangiocarcinoma formalin fixed paraffin embedded tissue section using GSK3 beta recombinant monoclonal antibody (Cat # RAB09113). The section was pre-treated using heat mediated antigen retrieval with sodium citrate buffer (pH 6.42). The section was then incubated with the antibody at room temperature and detected using an HRP conjugated compact polymer system. DAB was used as the chromogen. The section was then counterstained with haematoxylin and mounted with DPX.

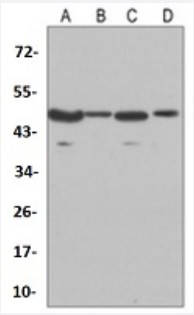

Western Blot (Cell lysate)

Western blot analysis of Jurkat (A), C6 (B), CHOK1 (C), Hela (D) whole cell lysates with GSK3 beta recombinant monoclonal antibody (Cat # RAB09113).

Specification

Product Description	Rabbit recombinant monoclonal antibody raised against human GSK3B.
Antibody Species	Rabbit
Immunogen	Original antibody is raised against a synthetic peptide of human GSK3 beta.
Theoretical MW (kDa)	46
Reactivity	Hamster, Human, Rat

Copyright © 2023 Abnova Corporation. All Rights Reserved.

Specificity	Recognizes endogenous levels of GSK3 beta protein.
Form	Liquid
Preparation Method	Mammalian cell (HEK293) expression system
Purification	Immunogen affinity chromatography
Isotype	IgG
Recommend Usage	Immunohistochemistry (1:50-1:100) Western Blot (1:500-1:1000) The optimal working dilution should be determined by the end user.
Storage Buffer	In 50mM Tris-Glycine, pH 7.4 (0.15M NaCl, 50% Glycerol, 0.01% Sodium azide and 0.05% BSA)
Storage Instruction	Store at 4°C short term. Aliquot and store at -20°C long term. Avoid freeze-thaw cycles.
Note	This product contains sodium azide: a POISONOUS AND HAZARDOUS SUBSTANCE which shoul d be handled by trained staff only.

Applications

- Immunohistochemistry (Formalin/PFA-fixed paraffin-embedded sections)

  Immunohistochemical analysis of human cholangiocarcinoma formalin fixed paraffin embedded tissue section using GSK3 beta recombinant monoclonal antibody (Cat # RAB09113). The section was pre-treated using heat mediated antigen retrieval with sodium citrate buffer (pH 6.42). The section was then incubated with the antibody at room temperature and detected using an HRP conjugated compact polymer system. DAB was used as the chromogen. The section was then counterstained with haematoxylin and mounted with DPX.

- Western Blot (Cell lysate)

  Western blot analysis of Jurkat (A), C6 (B), CHOK1 (C), Hela (D) whole cell lysates with GSK3 beta recombinant monoclonal antibody (Cat # RAB09113).

Gene Info — GSK3B

Entrez GeneID	2932
Protein Accession#	P49841
Gene Name	GSK3B
Gene Alias	-

Copyright © 2023 Abnova Corporation. All Rights Reserved.

Gene Description	glycogen synthase kinase 3 beta
Omim ID	605004
Gene Ontology	Hyperlink
Gene Summary	The protein encoded by this gene is a serine-threonine kinase, belonging to the glycogen synthase kinase subfamily. It is involved in energy metabolism, neuronal cell development, and body pattern formation. Polymorphisms in this gene have been implicated in modifying risk of Parkinson disease, and studies in mice show that overexpression of this gene may be relevant to the pathogenesis of Alzheimer disease. Alternatively spliced transcript variants encoding different isoforms have been found for this gene
Other Designations	GSK3beta isoform|glycogen synthase kinase-3 beta

Pathway

- Axon guidance
- B cell receptor signaling pathway
- Basal cell carcinoma
- Cell cycle
- Chemokine signaling pathway
- Colorectal cancer
- Endometrial cancer
- ErbB signaling pathway
- Focal adhesion
- Hedgehog signaling pathway
- Insulin signaling pathway
- Melanogenesis
- Neurotrophin signaling pathway
- Pathways in cancer
- Prostate cancer
- T cell receptor signaling pathway

Copyright © 2023 Abnova Corporation. All Rights Reserved.

- Wnt signaling pathway

Disease

- Adenocarcinoma
- Alzheimer disease
- Amphetamine-Related Disorders
- Anorexia Nervosa
- Bipolar Disorder
- Bone Diseases
- Breast cancer
- Breast Neoplasms
- Bulimia
- Cardiovascular Diseases
- Cognition
- Dementia
- Depressive Disorder
- Diabetes Mellitus
- Disease Models
- Disease Progression
- Drug Toxicity
- Dyskinesia
- Edema
- Esophageal Neoplasms
- Genetic Predisposition to Disease
- Hypercholesterolemia

Copyright © 2023 Abnova Corporation. All Rights Reserved.

- Lung Neoplasms
- Mood Disorders
- Movement Disorders
- Multiple Myeloma
- Neoplasm Invasiveness
- Parkinson disease
- Personality Disorders
- Personality Inventory
- Polycystic Ovary Syndrome
- Psychiatric Status Rating Scales
- Psychotic Disorders
- Pulmonary Disease
- Recurrence
- Schizophrenia
- Schizophrenic Psychology
- Sleep Deprivation
- Stomach Neoplasms
- Urinary Bladder Neoplasms
- Weight Gain
- Werner syndrome

Copyright © 2023 Abnova Corporation. All Rights Reserved.