RecomAb™ Sm Size

CD45RB recombinant monoclonal antibody, clone PTPRC/1783R

Catalog # RAB08812 Size 20 ug

Applications

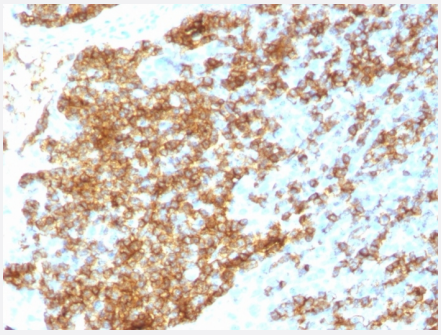

Immunohistochemistry (Formalin/PFA-fixed paraffin-embedded sections)

Immunohistochemical staining (Formalin-fixed paraffin-embedded sections) of human tonsil with CD45RB recombinant monoclonal antibody, clone PTPRC/1783R (Cat # RAB08812).

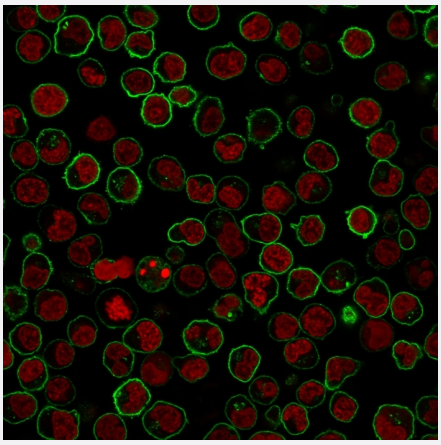

Immunofluorescence

Immunofluorescent analysis of PFA-fixed Raji cells. CD45RB recombinant monoclonal antibody, clone PTPRC/1783R (Cat # RAB08812) followed by goat anti-rabbit IgG-CF488 (green). Counterstain is phalloidin (red).

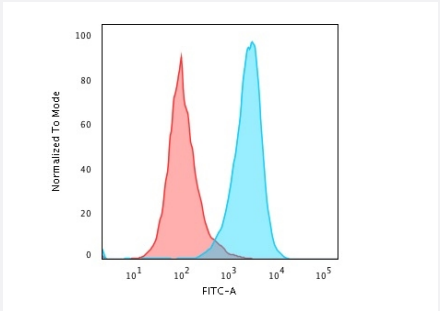

Flow Cytometry

Flow Cytometric Analysis of PFA-fixed Raji cells. CD45RB recombinant monoclonal antibody, clone PTPRC/1783R (Cat # RAB08812) followed by goat anti-rabbit IgG-CF488 (blue); Isotype Control (red).

Copyright © 2023 Abnova Corporation. All Rights Reserved.

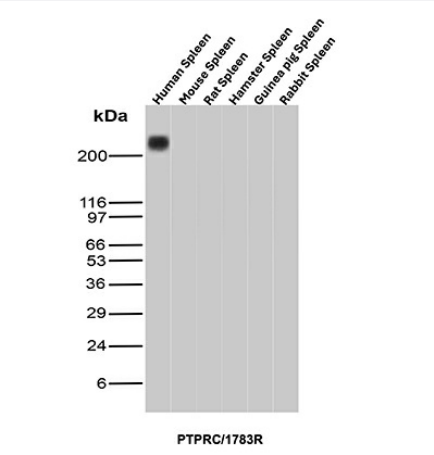

Western Blot

Western Blot Analysis of spleen tissue lysates of different species using CD45RB recombinant monoclonal antibody, clone PTPRC/1783R (Cat # RAB08812).

Specification

Product Description	Rabbit recombinant monoclonal antibody raised against human CD45RB.
Antibody Species	Rabbit
Immunogen	Human B lymphocytes
Theoretical MW (kDa)	180-220
Reactivity	Human
Form	Liquid
Purification	Protein A purification
Isotype	IgG, kappa
Recommend Usage	Flow Cytometry (0.5-1 ug/10^6 cells) Immunofluorescence (0.5-1 ug/mL) Immunohistochemistry (Formalin/PFA-fixed paraffin-embedded sections) (0.5-1 ug/mL) Western Blotting (0.5-1 ug/mL) The optimal working dilution should be determined by the end user.
Storage Buffer	In 10 mM PBS (0.05% BSA, 0.05% sodium azide)
Storage Instruction	Store at 4°C.
Note	This product contains sodium azide: a POISONOUS AND HAZARDOUS SUBSTANCE which shoul d be handled by trained staff only.

Copyright © 2023 Abnova Corporation. All Rights Reserved.

Applications

- Immunohistochemistry (Formalin/PFA-fixed paraffin-embedded sections)

  Immunohistochemical staining (Formalin-fixed paraffin-embedded sections) of human tonsil with CD45RB recombinant monoclonal antibody, clone PTPRC/1783R (Cat # RAB08812).

- Immunofluorescence

  Immunofluorescent analysis of PFA-fixed Raji cells. CD45RB recombinant monoclonal antibody, clone PTPRC/1783R (Cat # RAB08812) followed by goat anti-rabbit IgG-CF488 (green). Counterstain is phalloidin (red).

- Flow Cytometry

  Flow Cytometric Analysis of PFA-fixed Raji cells. CD45RB recombinant monoclonal antibody, clone PTPRC/1783R (Cat # RAB08812) followed by goat anti-rabbit IgG-CF488 (blue); Isotype Control (red).

- Western Blot

  Western Blot Analysis of spleen tissue lysates of different species using CD45RB recombinant monoclonal antibody, clone PTPRC/1783R (Cat # RAB08812).

Gene Info — PTPRC

Entrez GeneID	5788
Protein Accession#	P08575
Gene Name	PTPRC
Gene Alias	B220, CD45, CD45R, GP180, LCA, LY5, T200
Gene Description	protein tyrosine phosphatase, receptor type, C
Omim ID	126200 151460 609532
Gene Ontology	Hyperlink

Copyright © 2023 Abnova Corporation. All Rights Reserved.

Gene Summary	The protein encoded by this gene is a member of the protein tyrosine phosphatase (PTP) family. PTPs are known to be signaling molecules that regulate a variety of cellular processes including c ell growth, differentiation, mitotic cycle, and oncogenic transformation. This PTP contains an extra cellular domain, a single transmembrane segment and two tandem intracytoplasmic catalytic dom ains, and thus belongs to receptor type PTP. This gene is specifically expressed in hematopoietic cells. This PTP has been shown to be an essential regulator of T- and B-cell antigen receptor sign aling. It functions through either direct interaction with components of the antigen receptor comple xes, or by activating various Src family kinases required for the antigen receptor signaling. This P TP also suppresses JAK kinases, and thus functions as a regulator of cytokine receptor signaling. Four alternatively spliced transcripts variants of this gene, which encode distinct isoforms, have b een reported. [provided by RefSeq
Other Designations	CD45 antigen|T200 glycoprotein|T200 leukocyte common antigen|glycoprotein|leukocyte-commo n antigen|protein tyrosine phosphatase, receptor type, c polypeptide

Pathway

- Cell adhesion molecules (CAMs)
- Fc gamma R-mediated phagocytosis
- Primary immunodeficiency
- T cell receptor signaling pathway

Disease

- Arthritis
- Ascariasis
- Autoimmune Diseases
- Cardiomyopathy
- Diabetes Mellitus
- Genetic Predisposition to Disease
- Graves Disease
- Hashimoto Disease
- Hepatitis
- Hepatitis B

Copyright © 2023 Abnova Corporation. All Rights Reserved.

- Hepatitis C
- HIV Infections
- Inflammatory Bowel Diseases
- Lupus Erythematosus
- Lymphopenia
- Multiple Sclerosis
- Paraparesis
- Scleroderma
- Severe combined immunodeficiency
- Thyroiditis

Copyright © 2023 Abnova Corporation. All Rights Reserved.