RecomAb™ Sm Size

PTK2 (phospho Y397) recombinant monoclonal antibody, clone 1B3

Catalog # RAB08158 Size 50 uL

Applications

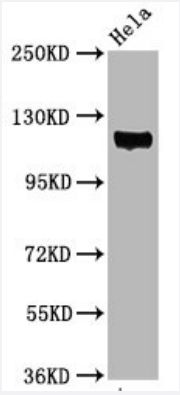

Western Blot

Western blot analysis of Hela whole cell lysate with PTK2 (phospho Y397) recombinant monoclonal antibody.

Specification

Product Description	Rabbit recombinant monoclonal antibody raised against human PTK2.
Antibody Species	Rabbit
Immunogen	Original antibody is raised against a synthetic phosphopeptide corresponding to residues surroundin g Y397 of human PTK2.
Theoretical MW (kDa)	Calculated MW: 119 k
Reactivity	Human
Form	Liquid
Preparation Method	Mammalian cell (HEK293) expression system
Purification	Affinity chromatography
Isotype	IgG

Copyright © 2023 Abnova Corporation. All Rights Reserved.

Recommend Usage	ELISA Western Blot (1:500-1:5000) The optimal working dilution should be determined by the end user.
Storage Buffer	In PBS, 150 mM NaCl, pH 7.4 (50% glycerol, 0.02% sodium azide)
Storage Instruction	Store at -20 °C or -80 °C. Aliquot to avoid repeated freezing and thawing.
Note	This product contains sodium azide: a POISONOUS AND HAZARDOUS SUBSTANCE which shoul d be handled by trained staff only.

Applications

- Enzyme-linked Immunoabsorbent Assay
- Western Blot

  Western blot analysis of Hela whole cell lysate with PTK2 (phospho Y397) recombinant monoclonal antibody.

Gene Info — PTK2

Entrez GeneID	5747
Protein Accession#	Q05397
Gene Name	PTK2
Gene Alias	FADK, FAK, FAK1, pp125FAK
Gene Description	PTK2 protein tyrosine kinase 2
Omim ID	600758
Gene Ontology	Hyperlink
Gene Summary	This gene encodes a cytoplasmic protein tyrosine kinase which is found concentrated in the focal adhesions that form between cells growing in the presence of extracellular matrix constituents. Th e encoded protein is a member of the FAK subfamily of protein tyrosine kinases but lacks signific ant sequence similarity to kinases from other subfamilies. Activation of this gene may be an impor tant early step in cell growth and intracellular signal transduction pathways triggered in response t o certain neural peptides or to cell interactions with the extracellular matrix. At least four transcript variants encoding four different isoforms have been found for this gene, but the full-length natures of only two of them have been determined. [provided by RefSeq
Other Designations	focal adhesion kinase 1

Copyright © 2023 Abnova Corporation. All Rights Reserved.

Pathway

- Axon guidance
- Chemokine signaling pathway
- ErbB signaling pathway
- Focal adhesion
- Leukocyte transendothelial migration
- Pathways in cancer
- Regulation of actin cytoskeleton
- Small cell lung cancer
- VEGF signaling pathway

Disease

- Autistic Disorder
- Genetic Predisposition to Disease
- HIV Infections
- Leukemia
- Mental Retardation
- Neovascularization
- Psychotic Disorders
- Schizophrenia

Copyright © 2023 Abnova Corporation. All Rights Reserved.