RecomAb™

JUN (phospho S63) recombinant monoclonal antibody, clone 4A11

Catalog # RAB04278 Size 100 uL

Applications

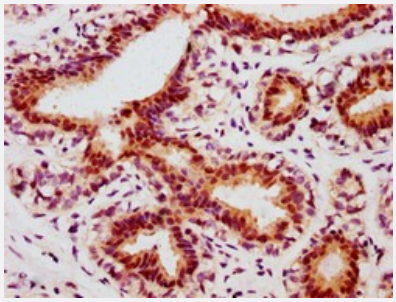

Immunohistochemistry

Immunohistochemical staining of human breast carcinoma with JUN (phospho S63) recombinant monoclonal antibody, clone 4A11 (Cat # RAB04278) (diluated at 1:100).

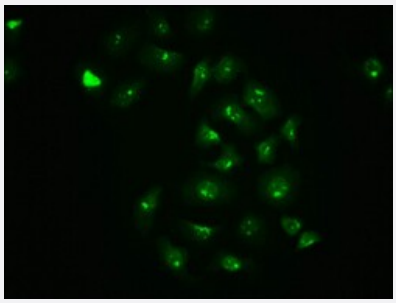

Immunofluorescence

Immunofluorescent staining of A549 cells with JUN (phospho S63) recombinant monoclonal antibody, clone 4A11 (Cat # RAB04278) (diluated at 1:100). The secondary antibody was Alexa Fluor 488-congugated goat anti-rabbit IgG (green). Counter-stain DAPI was used (blue).

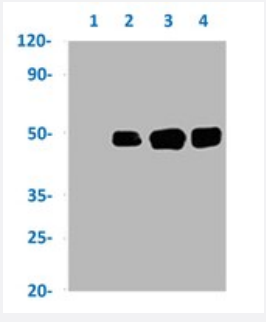

Western Blot

Western blot analysis of Lane 1:Hela whole cell lysate (not treated), Lane 2: Hela whole cell lysate (treated with EGF 100ng/ml/20mins), Lane 3: A549 whole cell lysate (not treated) and Lane 4: A549 whole cell lysate (treated with Calyculin A 100nM/60 mins) with JUN (phospho S63) recombinant monoclonal antibody, clone 4A11 (Cat # RAB04278).

Specification

Product Description	Rabbit recombinant monoclonal antibody raised against human JUN.

Copyright © 2023 Abnova Corporation. All Rights Reserved.

Antibody Species	Rabbit
Immunogen	Original antibody is raised against a synthetic phosphopeptide corresponding to residues surroundin g S63 of human JUN.
Theoretical MW (kDa)	Calculated MW: 48 kD
Reactivity	Human
Form	Liquid
Preparation Method	Mammalian cell (HEK293) expression system
Purification	Affinity chromatography
Isotype	IgG
Recommend Usage	ELISA Immunofluorescence (1:20-1:200) Immunohistochemistry (1:50-1:200) Western Blot (1:500-1:5000) The optimal working dilution should be determined by the end user.
Storage Buffer	In PBS, 150 mM NaCl, pH 7.4 (50% glycerol, 0.02% sodium azide)
Storage Instruction	Store at -20 °C or -80 °C. Aliquot to avoid repeated freezing and thawing.
Note	This product contains sodium azide: a POISONOUS AND HAZARDOUS SUBSTANCE which shoul d be handled by trained staff only.

Applications

- Immunohistochemistry

  Immunohistochemical staining of human breast carcinoma with JUN (phospho S63) recombinant monoclonal antibody, clone 4A11 (Cat # RAB04278) (diluated at 1:100).

- Immunofluorescence

  Immunofluorescent staining of A549 cells with JUN (phospho S63) recombinant monoclonal antibody, clone 4A11 (Cat # RAB04278) (diluated at 1:100). The secondary antibody was Alexa Fluor 488-congugated goat anti-rabbit IgG (green). Counter-stain DAPI was used (blue).

- Enzyme-linked Immunoabsorbent Assay

Copyright © 2023 Abnova Corporation. All Rights Reserved.

- Western Blot

Western blot analysis of Lane 1:Hela whole cell lysate (not treated), Lane 2: Hela whole cell lysate (treated with EGF 100ng/ml/20mins), Lane 3: A549 whole cell lysate (not treated) and Lane 4: A549 whole cell lysate (treated with Calyculin A 100nM/60 mins) with JUN (phospho S63) recombinant monoclonal antibody, clone 4A11 (Cat # RAB04278).

Gene Info — JUN

Entrez GeneID	3725
Protein Accession#	P05412
Gene Name	JUN
Gene Alias	AP-1, AP1, c-Jun
Gene Description	jun oncogene
Omim ID	165160
Gene Ontology	Hyperlink
Gene Summary	This gene is the putative transforming gene of avian sarcoma virus 17. It encodes a protein which is highly similar to the viral protein, and which interacts directly with specific target DNA sequences to regulate gene expression. This gene is intronless and is mapped to 1p32-p31, a chromosomal region involved in both translocations and deletions in human malignancies. [provided by RefSeq
Other Designations	Jun activation domain binding protein|OTTHUMP00000010036|activator protein 1|enhancer-binding protein AP1|v-jun avian sarcoma virus 17 oncogene homolog|v-jun sarcoma virus 17 oncogene homolog

Pathway

- B cell receptor signaling pathway
- Colorectal cancer
- Epithelial cell signaling in Helicobacter pylori infection
- ErbB signaling pathway
- Focal adhesion
- GnRH signaling pathway
- MAPK signaling pathway

Copyright © 2023 Abnova Corporation. All Rights Reserved.

- Neurotrophin signaling pathway
- Pathways in cancer
- Renal cell carcinoma
- T cell receptor signaling pathway
- Toll-like receptor signaling pathway
- Wnt signaling pathway

Disease

- Arthritis
- Asthma
- Breast cancer
- Breast Neoplasms
- Bronchiolitis
- Campylobacter Infections
- Cardiovascular Diseases
- Chronic Disease
- Crohn Disease
- Diabetes Mellitus
- Disease Models
- Edema
- Genetic Predisposition to Disease
- Infant
- Kidney Failure
- Ovarian Neoplasms
- Respiratory Syncytial Virus Infections
- Salmonella Infections

Copyright © 2023 Abnova Corporation. All Rights Reserved.