RecomAb™

CD80 recombinant monoclonal antibody, clone 3C3

Catalog # RAB04053 Size 100 uL

Applications

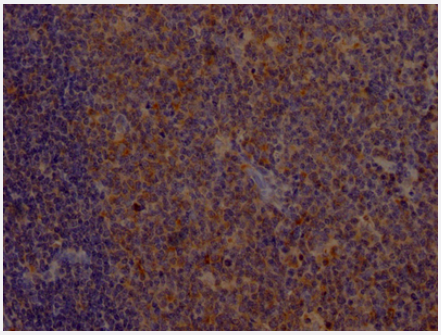

Immunohistochemistry

Immunohistochemistry image of CD80 recombinant monoclonal antibody, clone 3C3 diluted at 1:100 and staining in paraffin-embedded human tonsil tissue performed on a Leica BondTM system.

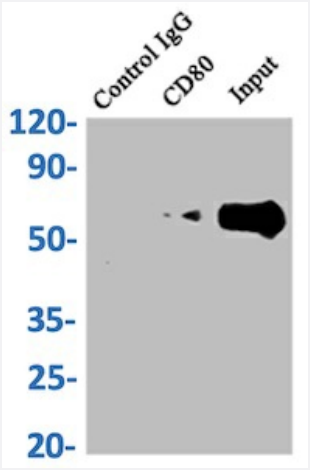

Immunoprecipitation

Immunoprecipitating CD80 in Raji whole cell lysate.

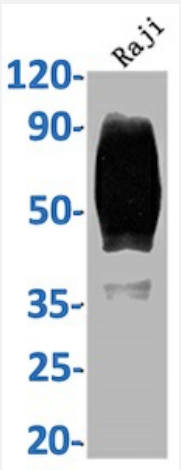

Western Blot

Western Blot analysis of Lane 1: Raji whole cell lysate.

Copyright © 2023 Abnova Corporation. All Rights Reserved.

Specification

Product Description	Rabbit recombinant monoclonal antibody raised against human CD80.
Antibody Species	Rabbit
Immunogen	Original antibody is raised against recombinant protein corresponding to full length human CD80.
Reactivity	Human
Form	Liquid
Preparation Method	Mammalian cell (HEK293) expression system
Purification	Affinity-chromatography
Isotype	IgG
Recommend Usage	ELISA Immunohistochemistry (1:50-1:200) Immunoprecipitation(1:200-1:1000) Western Blot (1:500-1:5000) The optimal working dilution should be determined by the end user.
Storage Buffer	In PBS, pH7.4 (150mM NaCl, 50% glycerol and 0.02% sodium azide)
Storage Instruction	Store at -20 °C or -80 °C. Aliquot to avoid repeated freezing and thawing.
Note	This product contains sodium azide: a POISONOUS AND HAZARDOUS SUBSTANCE which shoul d be handled by trained staff only.

Applications

- Immunohistochemistry

  Immunohistochemistry image of CD80 recombinant monoclonal antibody, clone 3C3 diluted at 1:100 and staining in paraffin-embedded human tonsil tissue performed on a Leica BondTM system.

- Enzyme-linked Immunoabsorbent Assay

- Immunoprecipitation

  Immunoprecipitating CD80 in Raji whole cell lysate.

- Western Blot

  Western Blot analysis of Lane 1: Raji whole cell lysate.

Copyright © 2023 Abnova Corporation. All Rights Reserved.

Gene Info — CD80

Entrez GeneID	941
Protein Accession#	P33681
Gene Name	CD80
Gene Alias	CD28LG, CD28LG1, LAB7
Gene Description	CD80 molecule
Omim ID	112203
Gene Ontology	Hyperlink
Gene Summary	The B-lymphocyte activation antigen B7-1 (formerly referred to as B7) provides regulatory signals for T lymphocytes as a consequence of binding to the CD28 (MIM 186760) and CTLA4 (MIM 123 890) ligands of T cells.[supplied by OMIM
Other Designations	B-lymphocyte activation antigen B7|CD80 antigen|CD80 antigen (CD28 antigen ligand 1, B7-1 an tigen)|costimulatory factor CD80|costimulatory molecule variant IgV-CD80

Pathway

- Allograft rejection
- Autoimmune thyroid disease
- Cell adhesion molecules (CAMs)
- Graft-versus-host disease
- Systemic lupus erythematosus
- Toll-like receptor signaling pathway
- Type I diabetes mellitus

Disease

- Arthritis
- Asthma

Copyright © 2023 Abnova Corporation. All Rights Reserved.

- Bronchiolitis
- Carcinoma
- Celiac Disease
- Disease Progression
- Genetic Predisposition to Disease
- Hepatitis C
- Infant
- Liver Neoplasms
- Lung Neoplasms
- Lupus Erythematosus
- Multiple Sclerosis
- Papillomavirus Infections
- Pulmonary Disease
- Respiratory Syncytial Virus Infections
- Sarcoidosis
- Urinary Bladder Neoplasms
- Uterine Cervical Neoplasms
- Viremia
- Werner syndrome

Copyright © 2023 Abnova Corporation. All Rights Reserved.