IL2RA polyclonal antibody

Catalog # PAB30287 Size 100 uL

Applications

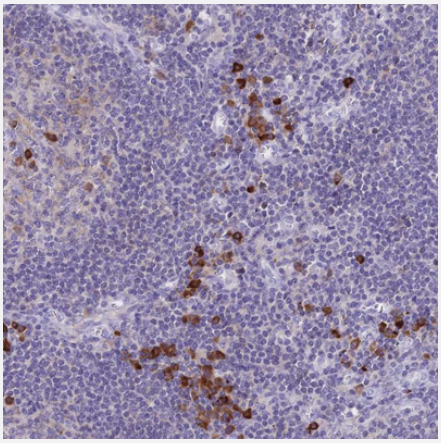

Immunohistochemistry (Formalin/PFA-fixed paraffin-embedded sections)

Immunohistochemical staining (Formalin-fixed paraffin-embedded sections) of human lymph node with IL2RA polyclonal antibody (Cat # PAB30287) shows distinct positivity in a subset of leukocytes.

Specification

Product Description	Rabbit polyclonal antibody raised against partial recombinant human IL2RA.
Immunogen	Recombinant protein corresponding to amino acids 41-115 of human IL2RA.
Sequence	YKEGTMLNCECKRGFRRIKSGSLYMLCTGNSSHSSWDNQCQCTSSATRNTTKQVTPQPEEQKE RKTTEMQSPMQP
Host	Rabbit
Reactivity	Human
Form	Liquid
Purification	Antigen affinity purification
Isotype	IgG
Recommend Usage	Immunohistochemistry (Formalin/PFA-fixed paraffin-embedded sections) (1:200 - 1:500) The optimal working dilution should be determined by the end user.

Copyright © 2023 Abnova Corporation. All Rights Reserved.

Storage Buffer	In PBS, pH 7.2 (40% glycerol, 0.02% sodium azide).
Storage Instruction	Store at 4°C for short term storage. For long term storage store at -20°C. Aliquot to avoid repeated freezing and thawing.
Note	This product contains sodium azide: a POISONOUS AND HAZARDOUS SUBSTANCE which shoul d be handled by trained staff only.

Applications

- Immunohistochemistry (Formalin/PFA-fixed paraffin-embedded sections)

  Immunohistochemical staining (Formalin-fixed paraffin-embedded sections) of human lymph node with IL2RA polyclonal antibody (Cat # PAB30287) shows distinct positivity in a subset of leukocytes.

Gene Info — IL2RA

Entrez GeneID	3559
Protein Accession#	P01589
Gene Name	IL2RA
Gene Alias	CD25, IDDM10, IL2R, TCGFR
Gene Description	interleukin 2 receptor, alpha
Omim ID	147730 601942
Gene Ontology	Hyperlink
Gene Summary	The interleukin 2 (IL2) receptor alpha (IL2RA) and beta (IL2RB) chains, together with the common gamma chain (IL2RG), constitute the high-affinity IL2 receptor. Homodimeric alpha chains (IL2RA) result in low-affinity receptor, while homodimeric beta (IL2RB) chains produce a medium-affinity r eceptor. Normally an integral-membrane protein, soluble IL2RA has been isolated and determine d to result from extracellular proteolyisis. Alternately-spliced IL2RA mRNAs have been isolated, b ut the significance of each is presently unknown. [provided by RefSeq
Other Designations	Interleukin-2 receptor|OTTHUMP00000019030|OTTHUMP00000044870|interleukin 2 receptor, al pha chain

Pathway

- Cytokine-cytokine receptor interaction

Copyright © 2023 Abnova Corporation. All Rights Reserved.

- Endocytosis
- Hematopoietic cell lineage
- Jak-STAT signaling pathway

Disease

- Acquired Immunodeficiency Syndrome
- Addison Disease
- Alopecia Areata
- Alzheimer Disease
- Arthritis
- Asthma
- Atrial Fibrillation
- Autoimmune Diseases
- Bronchiolitis
- Carcinoma
- Cardiovascular Diseases
- Celiac Disease
- Chorioamnionitis
- Colitis
- Connective Tissue Diseases
- Crohn Disease
- Diabetes Mellitus

- Disease Progression
- Edema
- Fetal Diseases

Copyright © 2023 Abnova Corporation. All Rights Reserved.

- Fetal Membranes
- Genetic Predisposition to Disease
- Graves Disease
- Hyperparathyroidism
- Hypersensitivity
- Infant
- Infection
- Inflammation
- Lupus Erythematosus
- Measles
- Melanoma
- Multiple Sclerosis
- Mumps
- Musculoskeletal Diseases
- Obstetric Labor
- Prediabetic State
- Pre-Eclampsia
- Pregnancy Complications
- Premature Birth
- Prostatic Neoplasms
- Respiratory Syncytial Virus Infections
- Rubella
- Skin Diseases
- Thyroid Diseases
- Vasculitis
- Vitiligo

Copyright © 2023 Abnova Corporation. All Rights Reserved.