Bioactive

ALPI (Cynomolgus) Recombinant Protein

Catalog # P11204 Size 100 ug

Applications

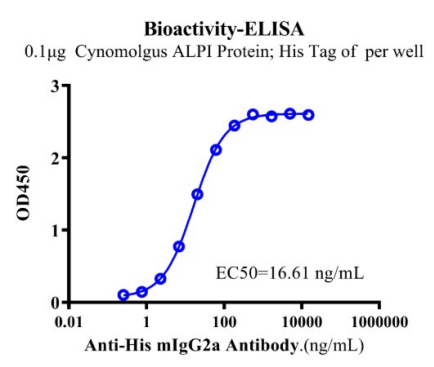

Enzyme-linked Immunoabsorbent Assay

ALPI (Cynomolgus) Recombinant Protein (Catalog # P11204) was immobilized at 1 ug/mL (100 uL/well). Increasing concentrations of Anti-His mIgG2a Antibody were added.

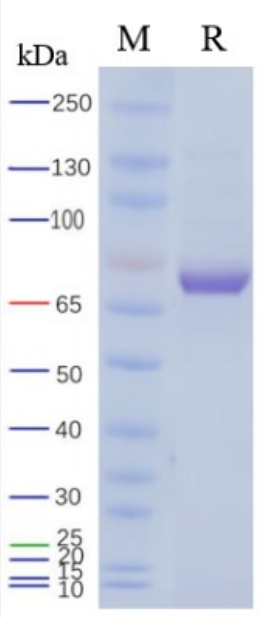

SDS-PAGE

On SDS-PAGE under reducing condition. The gel was stained overnight with Coomassie Blue. The purity of the protein is greater than 90%.

Specification

Product Description	Cynomolgus ALPI (A0A2K5VFX3, Ile20-Asp502) partial recombinant protein with His tag at the C-terminal in Mammalian cell (HEK293)..

Copyright © 2023 Abnova Corporation. All Rights Reserved.

Sequence	Ile20-Asp502
Host	Human
Theoretical MW (kDa)	54.2
Reactivity	Crab-eating macaque
Form	Lyophilized
Preparation Method	Mammalian cell (HEK293) expression system
Purity	> 90% by Tris-Bis PAGE
Endotoxin Level	< 1 EU per 1 ug as determined by the LAL method.
Activity	The EC_{50} was 16.61 ng/mL determined by ELISA.
Regulatory Status	For research use only (RUO)
Recommend Usage	The optimal working dilution should be determined by the end user.
Storage Buffer	Lyophilized from 0.2 um filtered solution in PBS, pH 7.4.
Storage Instruction	Store at -80°C. Aliquot to avoid repeated freezing and thawing.

Applications

- Enzyme-linked Immunoabsorbent Assay

  ALPI (Cynomolgus) Recombinant Protein (Catalog # P11204) was immobilized at 1 ug/mL (100 uL/well). Increasing concentrations of Anti-His mIgG2a Antibody were added.

- SDS-PAGE

  On SDS-PAGE under reducing condition. The gel was stained overnight with Coomassie Blue. The purity of the protein is greater than 90%.

Copyright © 2023 Abnova Corporation. All Rights Reserved.