ACTA2 monoclonal antibody, clone M16-L

Catalog # MAB23297 Size 7 mL

Applications

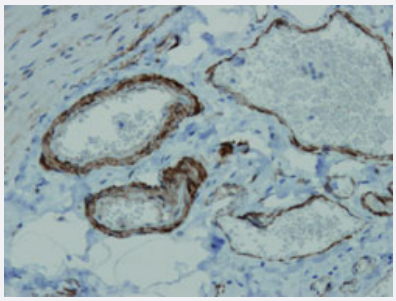

Immunohistochemistry (Formalin/PFA-fixed paraffin-embedded sections)

Immunohistochemical staining (Formalin-fixed paraffin-embedded sections) of human small intestine with ACTA2 monoclonal antibody, clone M16-L (Cat # MAB23297).

Specification

Product Description	Rabbit monoclonal antibody raised against synthetic peptide of human ACTA2.
Immunogen	A synthetic peptide corresponding to N-terminus of human ACTA2.
Host	Rabbit
Reactivity	Human
Form	Liquid
Purification	immunoaffinity purification
Recommend Usage	Immunohistochemistry (1:100-1:200) The optimal working dilution should be determined by the end user.
Storage Buffer	In 20 mM Tris-HCl buffer, pH 8.0 (20 mg/mL BSA, 0.05% Sodium Azide).
Storage Instruction	Store at 4°C. Do not freeze.
Note	This product contains sodium azide: a POISONOUS AND HAZARDOUS SUBSTANCE which shoul d be handled by trained staff only.

Copyright © 2023 Abnova Corporation. All Rights Reserved.

Applications

- Immunohistochemistry (Formalin/PFA-fixed paraffin-embedded sections)

  Immunohistochemical staining (Formalin-fixed paraffin-embedded sections) of human small intestine with ACTA2 monoclonal antibody, clone M16-L (Cat # MAB23297).

Gene Info — ACTA2

Entrez GeneID	59
Protein Accession#	P62736
Gene Name	ACTA2
Gene Alias	AAT6, ACTSA
Gene Description	actin, alpha 2, smooth muscle, aorta
Omim ID	102620
Gene Ontology	Hyperlink
Gene Summary	The protein encoded by this gene belongs to the actin family of proteins, which are highly conserved proteins that play a role in cell motility, structure and integrity. Alpha, beta and gamma actin isoforms have been identified, with alpha actins being a major constituent of the contractile apparatus, while beta and gamma actins are involved in the regulation of cell motility. This actin is an alpha actin that is found in skeletal muscle. Defects in this gene cause aortic aneurysm familial thoracic type 6. Multiple alternatively spliced variants, encoding the same protein, have been identified. [provided by RefSeq
Other Designations	OTTHUMP00000020042|alpha 2 actin|alpha-cardiac actin|growth-inhibiting gene 46

Pathway

- Vascular smooth muscle contraction

Disease

- Alzheimer Disease
- Cardiovascular Diseases
- Diabetes Mellitus

Copyright © 2023 Abnova Corporation. All Rights Reserved.

- Edema
- Genetic Predisposition to Disease

Copyright © 2023 Abnova Corporation. All Rights Reserved.