PGR monoclonal antibody, clone A21-W

Catalog # MAB23289 Size 7 mL

Applications

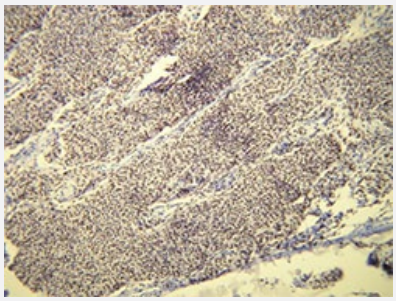

Immunohistochemistry (Formalin/PFA-fixed paraffin-embedded sections)

Immunohistochemical staining (Formalin-fixed paraffin-embedded sections) of human brain carcinoma with PGR monoclonal antibody, clone A21-W (Cat # MAB23289).

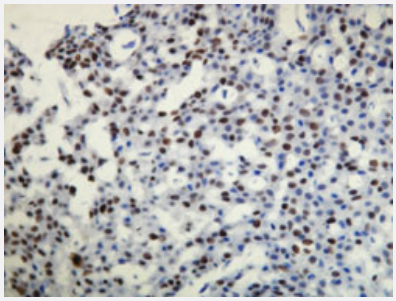

Immunohistochemistry (Formalin/PFA-fixed paraffin-embedded sections)

Immunohistochemical staining (Formalin-fixed paraffin-embedded sections) of human breast cancer with PGR monoclonal antibody, clone A21-W (Cat # MAB23289).

Specification

Product Description	Rabbit monoclonal antibody raised against synthetic peptide of human PGR.
Immunogen	A synthetic peptide corresponding to N-terminus of human PGR.
Host	Rabbit
Reactivity	Human
Form	Liquid
Purification	immunoaffinity purification

Copyright © 2023 Abnova Corporation. All Rights Reserved.

Recommend Usage	Immunohistochemistry (1:100-1:200) The optimal working dilution should be determined by the end user.
Storage Buffer	In 20 mM Tris-HCl buffer, pH 8.0 (20 mg/mL BSA, 0.05% Sodium Azide).
Storage Instruction	Store at 4°C. Do not freeze.
Note	This product contains sodium azide: a POISONOUS AND HAZARDOUS SUBSTANCE which shoul d be handled by trained staff only.

Applications

- Immunohistochemistry (Formalin/PFA-fixed paraffin-embedded sections)

  Immunohistochemical staining (Formalin-fixed paraffin-embedded sections) of human brain carcinoma with PGR monoclonal antibody, clone A21-W (Cat # MAB23289).

- Immunohistochemistry (Formalin/PFA-fixed paraffin-embedded sections)

  Immunohistochemical staining (Formalin-fixed paraffin-embedded sections) of human breast cancer with PGR monoclonal antibody, clone A21-W (Cat # MAB23289).

Gene Info — PGR

Entrez GeneID	5241
Protein Accession#	P06401
Gene Name	PGR
Gene Alias	NR3C3, PR
Gene Description	progesterone receptor
Omim ID	607311
Gene Ontology	Hyperlink
Gene Summary	This gene encodes a member of the steroid receptor superfamily. The encoded protein mediates the physiological effects of progesterone, which plays a central role in reproductive events associ ated with the establishment and maintenance of pregnancy. This gene uses two distinct promotor s and translation start sites in the first exon to produce two isoforms, A and B. The two isoforms ar e identical except for the additional 165 amino acids found in the N-terminus of isoform A only, an d mediate their own response genes and physiologic effects with little overlap. The location of tran scription initiation for isoform B has not been clearly determined. [provided by RefSeq
Other Designations	-

Copyright © 2023 Abnova Corporation. All Rights Reserved.

Disease

- Abortion
- Adenocarcinoma
- Adhesions
- Aortic Aneurysm
- Arthritis
- Breast cancer
- Breast Neoplasms
- Carcinoma
- Cardiovascular Diseases
- Colorectal Neoplasms
- Connective Tissue Diseases
- Diabetes Mellitus
- Ductus Arteriosus
- Edema
- Endometrial Neoplasms
- Endometriosis
- Esophageal Neoplasms
- Fetal Diseases
- Gender Identity
- Genetic Predisposition to Disease
- Hyperprolactinemia
- Hypertension

- Infant

Copyright © 2023 Abnova Corporation. All Rights Reserved.

- Infection
- Infertility
- Inflammation
- Kidney Failure
- Leiomyoma
- Lung Neoplasms
- Lymphatic Metastasis
- Lymphoma
- Migraine Disorders
- Musculoskeletal Diseases
- Neoplasm Invasiveness
- Neoplasms
- Obesity
- Osteoporosis
- Ovarian cancer
- Ovarian Cysts
- Ovarian Failure
- Ovarian Neoplasms
- Panic Disorder
- Peritoneal Diseases
- Polycystic Ovary Syndrome
- Pregnancy Complications
- Premature Birth
- Prostate cancer
- Prostatic Neoplasms
- Proteinuria

Copyright © 2023 Abnova Corporation. All Rights Reserved.

- Psychiatric Status Rating Scales
- Puberty
- Pulmonary Disease
- Skin Diseases
- Stomach Neoplasms
- Thrombophilia
- Tobacco Use Disorder
- Urinary Bladder Neoplasms
- Uterine Diseases
- Uterine Neoplasms
- Vertigo
- Werner syndrome

Copyright © 2023 Abnova Corporation. All Rights Reserved.