HER2/TOP1/CEN17 FISH Probe

Catalog # FG0258 Size 100 uL

Applications

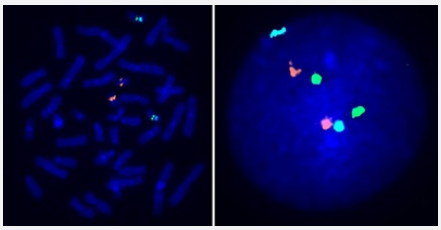

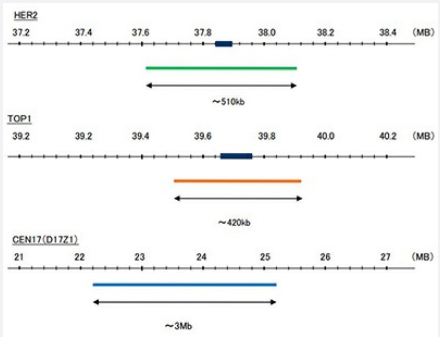

Hybridization position of the probes on the chromosome.

Hybridization position of the probes on the chromosome.

Specification

Product Description	Labeled FISH probes for identification of gene translocation using Fluorescent In Situ Hybridization T echnique. (Technology).
Probe 1	**Name:** HER2 **Size:** Approximately 510kb **Fluorophore:** FITC **Location:** 17q12
Probe 2	**Name:** TOP1 **Size:** Approximately 450kb **Fluorophore:** TAMRA **Location:** 20q12

Copyright © 2023 Abnova Corporation. All Rights Reserved.

Probe 3	**Name:** CEN17(D17Z1) **Size:** DEAC **Fluorophore:** 17p11.1-17q11.1 **Location:**
Origin	Human
Source	Genomic DNA
Reactivity	Human
Form	Liquid
Notice	We **strongly recommend** the customer to use FFPE FISH PreTreatment Kit 1 (Catalog #: KA2375 or KA2691) for the pretreatment of Formalin-Fixed Paraffin-Embedded (FFPE) tissue sections.
Regulatory Status	For research use only (RUO)
Quality Control Testing	Representative images of normal human cell (lymphocyte) stain with the dual color FISH probe. The l eft image is chromosomes at metaphase, and the right image is an interphase nucleus.
Supplied Products	DAPI Counterstain (1500 ng/mL) 125 uL for each 100 uL FISH Probe
Storage Instruction	Store at 4°C in the dark.
Note	Hybridization position of the probes on the chromosome. Hybridization position of the probes on the chromosome.
Self-Attestation	Abnova self-attests to comply with the U.S. Framework for Nucleic Acid Synthesis Screening

Applications

- Fluorescent In Situ Hybridization (Cell)

  Protocol Download

Gene Info — ERBB2

Entrez GeneID	2064
Gene Name	ERBB2
Gene Alias	CD340, HER-2, HER-2/neu, HER2, NEU, NGL, TKR1
Gene Description	v-erb-b2 erythroblastic leukemia viral oncogene homolog 2, neuro/glioblastoma derived oncogen e homolog (avian)

Copyright © 2023 Abnova Corporation. All Rights Reserved.

Omim ID	137215 137800 164870 211980
Gene Ontology	Hyperlink
Gene Summary	This gene encodes a member of the epidermal growth factor (EGF) receptor family of receptor tyrosine kinases. This protein has no ligand binding domain of its own and therefore cannot bind growth factors. However, it does bind tightly to other ligand-bound EGF receptor family members to form a heterodimer, stabilizing ligand binding and enhancing kinase-mediated activation of downstream signalling pathways, such as those involving mitogen-activated protein kinase and phosphatidylinositol-3 kinase. Allelic variations at amino acid positions 654 and 655 of isoform a (positions 624 and 625 of isoform b) have been reported, with the most common allele, Ile654/Ile655, shown here. Amplification and/or overexpression of this gene has been reported in numerous cancers, including breast and ovarian tumors. Alternative splicing results in several additional transcript variants, some encoding different isoforms and others that have not been fully characterized. [provided by RefSeq
Other Designations	c-erb B2/neu protein|erbB-2|herstatin|neuroblastoma/glioblastoma derived oncogene homolog|v-erb-b2 avian erythroblastic leukemia viral oncogene homolog 2 (neuro/glioblastoma derived oncogene homolog)

Gene Info — TOP1

Entrez GeneID	7150
Gene Name	TOP1
Gene Alias	TOPI
Gene Description	topoisomerase (DNA) I
Omim ID	126420
Gene Ontology	Hyperlink
Gene Summary	This gene encodes a DNA topoisomerase, an enzyme that controls and alters the topologic states of DNA during transcription. This enzyme catalyzes the transient breaking and rejoining of a single strand of DNA which allows the strands to pass through one another, thus altering the topology of DNA. This gene is localized to chromosome 20 and has pseudogenes which reside on chromosomes 1 and 22. [provided by RefSeq
Other Designations	DNA topoisomerase I|OTTHUMP00000031713|type I DNA topoisomerase

Pathway

- Adherens junction
- Bladder cancer

Copyright © 2023 Abnova Corporation. All Rights Reserved.

- Calcium signaling pathway
- Endometrial cancer
- ErbB signaling pathway
- Focal adhesion
- Non-small cell lung cancer
- Pancreatic cancer
- Pathways in cancer
- Prostate cancer

Disease

- Adenocarcinoma
- Ataxia telangiectasia
- Brain Neoplasms
- Breast cancer
- Breast Neoplasms
- Carcinoma
- Cell Transformation
- Cleft Lip
- Cleft Palate
- Colorectal Neoplasms
- Disease Progression
- Endometrial Neoplasms
- Esophageal Neoplasms
- Fibroadenoma
- Gastritis
- Genetic Predisposition to Disease

Copyright © 2023 Abnova Corporation. All Rights Reserved.

- Glioma
- Head and Neck Neoplasms
- Heart Diseases
- Kidney Failure
- Laryngeal Neoplasms
- Lung Neoplasms
- Lymphatic Metastasis
- Mouth Neoplasms
- Neoplasm Invasiveness
- Neoplasm Metastasis
- Neoplasm Recurrence
- Neoplasms
- Neoplasms
- Neutropenia
- Obesity
- Ovarian cancer
- Ovarian Neoplasms
- Pancreatic cancer
- Pancreatic Neoplasms
- Papillomavirus Infections
- Pharyngeal Neoplasms
- Prostate cancer
- Prostatic Hyperplasia
- Prostatic Neoplasms
- Pulmonary Disease
- Skin Neoplasms

Copyright © 2023 Abnova Corporation. All Rights Reserved.

- Stomach Neoplasms
- Thyroid Neoplasms
- Tooth Abnormalities
- Urinary Bladder Neoplasms
- Uterine Cervical Neoplasms
- Werner syndrome

Copyright © 2023 Abnova Corporation. All Rights Reserved.