SpCas9 recombinant monoclonal Antibody, clone 4A1

Catalog # RAB09644 Size 40 ug

Applications

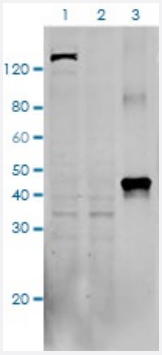

Western Blot (Transfected lysate)

Western blot of HEK293 transfected with PX458 (pSpCas9(BB)-2A-GFP) or untransfected cell lysates with SpCas9 Monoclonal Antibody, clone 4A1.
Lane 1: 50 ug cell lysate of HEK293 transfected with PX458
Lane 2: 50 ug untransfected HEK293 cell lysate
Lane 3: 40 ug SpCas9 recombinant protein
Primary Antibody:
SpCas9 Monoclonal Antibody, clone 4A1 1 ug/mL
Secondary Antibody:
Goat anti-Mouse IgG (H&L) [IRDye800] 0.125 ug/mL

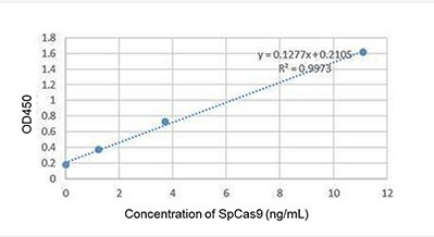

The standard curve is for the purpose of illustration only and should not be used to calculate unknowns.
A standard curve should be generated each time the assay is performed.
In this ELISA assay, SpCas9 Monoclonal Antibody was labeled with Biotin. The sensitivity is <1 ng/mL and the detection range is 0-10 ng/mL.

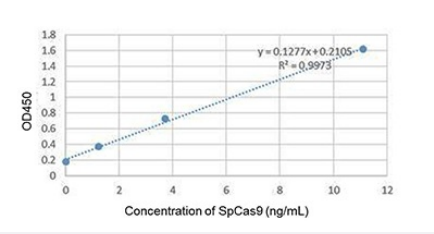

The standard curve is for the purpose of illustration only and should not be used to calculate unknowns.
A standard curve should be generated each time the assay is performed.
In this ELISA assay, SpCas9 Monoclonal Antibody was labeled with Biotin. The sensitivity is <1 ng/mL and the detection range is 0-10 ng/mL.

Specification

Copyright © 2023 Abnova Corporation. All Rights Reserved.

Product Description	Recombinant mouse monoclonal antibody raised against *Streptococcus pyogenes* Cas9.
Immunogen	Recombinant protein corresponding to *Staphylococcus pyogenes* Cas9.
Host	Mouse
Reactivity	Streptococcus pyogenes
Specificity	This antibody reacts to spCas9.
Form	Lyophilized
Purification	Protein A affinity purification
Isotype	IgG2a Kappa
Quality Control Testing	Standard Curve The standard curve is for the purpose of illustration only and should not be used to calculate unknown s. A standard curve should be generated each time the assay is performed. In this ELISA assay, SpCas9 Monoclonal Antibody was labeled with Biotin. The sensitivity is <1 ng/m L and the detection range is 0-10 ng/mL. The standard curve is for the purpose of illustration only and should not be used to calculate unknown s. A standard curve should be generated each time the assay is performed. In this ELISA assay, SpCas9 Monoclonal Antibody was labeled with Biotin. The sensitivity is <1 ng/m L and the detection range is 0-10 ng/mL.
Recommend Usage	ELISA (0.01-1 ug/mL) Immunofluorescence (0.2-1 ug/mL) Western Blot (0.5-2 ug/mL) The optimal working dilution should be determined by the end user.
Storage Buffer	In PBS, pH7.4 (0.02% sodium azide). Reconstitute the lyophilized antibody with deionized water (or equivalent) to a final concentration of 0. 5 mg/mL.
Storage Instruction	Store at -20°C. Upon reconstitution, it can be stored for up to 12 months at -20°C to -80°C. Aliquot to avoid repeated freezing and thawing.
Note	This product contains sodium azide: a POISONOUS AND HAZARDOUS SUBSTANCE which shoul d be handled by trained staff only.

Applications

Copyright © 2023 Abnova Corporation. All Rights Reserved.

- Western Blot (Transfected lysate)

Western blot of HEK293 transfected with PX458 (pSpCas9(BB)-2A-GFP) or untransfected cell lysates with SpCas9 Monoclonal Antibody, clone 4A1.
Lane 1: 50 ug cell lysate of HEK293 transfected with PX458
Lane 2: 50 ug untransfected HEK293 cell lysate
Lane 3: 40 ug SpCas9 recombinant protein
Primary Antibody:
SpCas9 Monoclonal Antibody, clone 4A1 1 ug/mL
Secondary Antibody:
Goat anti-Mouse IgG (H&L) [IRDye800] 0.125 ug/mL

Gene Info — SPy_1046

Entrez GeneID	901176
Protein Accession#	Q99ZW2
Gene Name	SPy_1046
Gene Alias	-
Gene Description	hypothetical protein
Gene Ontology	Hyperlink
Other Designations	-

Copyright © 2023 Abnova Corporation. All Rights Reserved.