RecomAb™ Sm Size

# PPIB recombinant monoclonal antibody

Catalog # RAB09311 Size 50 uL

## Applications

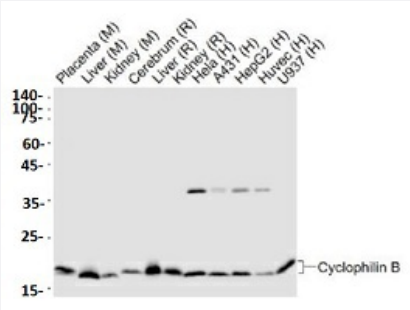


### Western Blot (Tissue lysate)

Western blot analysis with PPIB recombinant monoclonal antibody (Cat # RAB09311) at 1:1000 dilution.

## Specification

| | |
|---|---|
| **Product Description** | Rabbit recombinant monoclonal antibody raised against human PPIB. |
| **Antibody Species** | Rabbit |
| **Immunogen** | Original antibody is raised against recombinant human PPIB. |
| **Theoretical MW (kDa)** | 18 |
| **Reactivity** | Human, Mouse, Rat |
| **Specificity** | This antibody detects endogenous levels of Cyclophilin B protein. |
| **Form** | Liquid |
| **Preparation Method** | Mammalian cell (HEK293) expression system |
| **Purification** | Protein A purification |
| **Isotype** | IgG |
| **Recommend Usage** | Western Blot (1:500-1:2000)<br>The optimal working dilution should be determined by the end user. |

Copyright © 2023 Abnova Corporation. All Rights Reserved.

| | |
|---|---|
| **Storage Buffer** | In 0.01M TBS, pH7.4 (1% BSA, 0.03% Proclin300 and 50% Glycerol) |
| **Storage Instruction** | Store at 4°C short term.<br>Aliquot and store at -20°C long term.<br>Avoid freeze-thaw cycles. |

## Applications

- Western Blot (Tissue lysate)

  Western blot analysis with PPIB recombinant monoclonal antibody (Cat # RAB09311) at 1:1000 dilution.

## Gene Info — PPIB

| | |
|---|---|
| **Entrez GeneID** | 5479 |
| **Protein Accession#** | P23284 |
| **Gene Name** | PPIB |
| **Gene Alias** | CYP-S1, CYPB, MGC14109, MGC2224, SCYLP |
| **Gene Description** | peptidylprolyl isomerase B (cyclophilin B) |
| **Omim ID** | 123841 |
| **Gene Ontology** | Hyperlink |
| **Gene Summary** | The protein encoded by this gene is a cyclosporine-binding protein and is mainly located within th e endoplasmic reticulum. It is associated with the secretory pathway and released in biological flui ds. This protein can bind to cells derived from T- and B-lymphocytes, and may regulate cyclospori ne A-mediated immunosuppression. [provided by RefSeq |
| **Other Designations** | PPIase\|S-cyclophilin\|cyclophilin B\|cyclophilin-like protein\|peptidyl-prolyl cis-trans isomerase B\|pep tidylprolyl isomerase B\|rotamase |

## Disease

- Disease Progression
- Disease Susceptibility
- HIV Infections

Copyright © 2023 Abnova Corporation. All Rights Reserved.