RecomAb™ Sm Size

ABAT recombinant monoclonal antibody, clone 5B6

Catalog # RAB08694 Size 50 uL

Applications

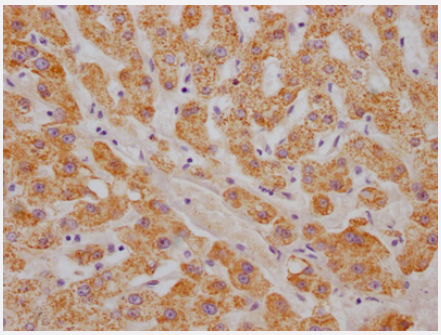

Immunohistochemistry (Formalin/PFA-fixed paraffin-embedded sections)

Immunohistochemical analysis of paraffin-embedded human liver tissue using ABAT recombinant monoclonal antibody on a Leica Bond™ system. After dewaxing and hydration, antigen retrieval was mediated by high pressure in a citrate buffer (pH 6.0). Section was blocked with 10% normal goat serum 30min at RT. Then primary antibody (1% BSA) was incubated at 4°C overnight. The primary is detected by a Goat anti-rabbit IgG polymer labeled by HRP and visualized using 0.05% DAB.

Specification

Product Description	Rabbit recombinant monoclonal antibody raised against human ABAT.
Antibody Species	Rabbit
Immunogen	Original antibody is raised against a synthetic peptide corresponding to human ABAT.
Reactivity	Human
Form	Liquid
Preparation Method	Mammalian cell (HEK293) expression system
Purification	Affinity chromatography purification
Isotype	IgG
Recommend Usage	ELISA Immunohistochemistry (1:50-1:200) The optimal working dilution should be determined by the end user.

Copyright © 2023 Abnova Corporation. All Rights Reserved.

Storage Buffer	In PBS, pH7.4 (150 mM NaCl, 0.02% sodium azide and 50% glycerol)
Storage Instruction	Store at -20°C or -80°C. Aliquot to avoid repeated freezing and thawing.
Note	This product contains sodium azide: a POISONOUS AND HAZARDOUS SUBSTANCE which shoul d be handled by trained staff only.

Applications

- Immunohistochemistry (Formalin/PFA-fixed paraffin-embedded sections)

  Immunohistochemical analysis of paraffin-embedded human liver tissue using ABAT recombinant monoclonal antibody on a Leica Bond™ system. After dewaxing and hydration, antigen retrieval was mediated by high pressure in a citrate buffer (pH 6.0). Section was blocked with 10% normal goat serum 30min at RT. Then primary antibody (1% BSA) was incubated at 4°C overnight. The primary is detected by a Goat anti-rabbit IgG polymer labeled by HRP and visualized using 0.05% DAB.

- Enzyme-linked Immunoabsorbent Assay

Gene Info — ABAT

Entrez GeneID	18
Protein Accession#	P80404
Gene Name	ABAT
Gene Alias	FLJ17813, GABA-AT, GABAT, NPD009
Gene Description	4-aminobutyrate aminotransferase
Omim ID	137150
Gene Ontology	Hyperlink
Gene Summary	4-aminobutyrate aminotransferase (ABAT) is responsible for catabolism of gamma-aminobutyric acid (GABA), an important, mostly inhibitory neurotransmitter in the central nervous system, into s uccinic semialdehyde. The active enzyme is a homodimer of 50-kD subunits complexed to pyrido xal-5-phosphate. The protein sequence is over 95% similar to the pig protein. GABA is estimated to be present in nearly one-third of human synapses. ABAT in liver and brain is controlled by 2 co dominant alleles with a frequency in a Caucasian population of 0.56 and 0.44. The ABAT deficien cy phenotype includes psychomotor retardation, hypotonia, hyperreflexia, lethargy, refractory seizu res, and EEG abnormalities. Multiple alternatively spliced transcript variants encoding the same p rotein isoform have been found for this gene. [provided by RefSeq
Other Designations	GABA aminotransferase|GABA transferase|gamma-amino-N-butyrate transaminase

Copyright © 2023 Abnova Corporation. All Rights Reserved.

Pathway

- Alanine
- beta-Alanine metabolism
- Butanoate metabolism
- Metabolic pathways
- Propanoate metabolism
- Valine

Disease

- Asperger Syndrome
- Autistic Disorder
- Dyskinesia
- Genetic Predisposition to Disease
- Narcolepsy
- Schizophrenia
- Social Perception
- Tobacco Use Disorder

Copyright © 2023 Abnova Corporation. All Rights Reserved.