RecomAb™

PTPRC recombinant monoclonal antibody, clone 29A11

Catalog # RAB07802 Size 100 uL

Applications

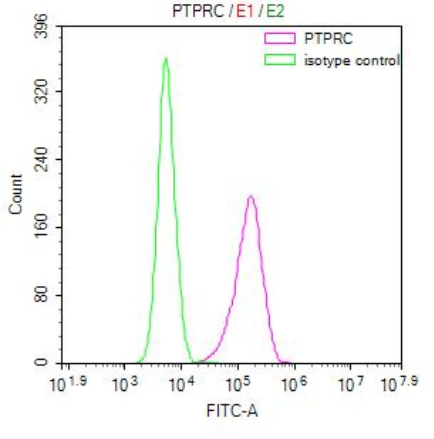

Flow Cytometry

Overlay Peak curve showing 293 cells stained with PTPRC recombinant monoclonal antibody, clone 29A11 (red line) at 1:100.

Specification

Product Description	Rabbit recombinant monoclonal antibody raised against human PTPRC.
Antibody Species	Rabbit
Immunogen	Original antibody is raised against a synthetic peptide corresponding to human PTPRC.
Reactivity	Human
Form	Liquid
Preparation Method	Mammalian cell (HEK293) expression system
Purification	Affinity chromatography purification
Isotype	IgG
Recommend Usage	ELISA Flow Cytometry(1:50-1:200) The optimal working dilution should be determined by the end user.

Copyright © 2023 Abnova Corporation. All Rights Reserved.

Storage Buffer	In PBS, pH7.4 (150 mM NaCl, 0.02% sodium azide and 50% glycerol)
Storage Instruction	Store at -20°C or -80°C. Aliquot to avoid repeated freezing and thawing.
Note	This product contains sodium azide: a POISONOUS AND HAZARDOUS SUBSTANCE which shoul d be handled by trained staff only.

Applications

- Flow Cytometry

  Overlay Peak curve showing 293 cells stained with PTPRC recombinant monoclonal antibody, clone 29A11 (red line) at 1:100.

- Enzyme-linked Immunoabsorbent Assay

Gene Info — PTPRC

Entrez GeneID	5788
Protein Accession#	P08575
Gene Name	PTPRC
Gene Alias	B220, CD45, CD45R, GP180, LCA, LY5, T200
Gene Description	protein tyrosine phosphatase, receptor type, C
Omim ID	126200 151460 609532
Gene Ontology	Hyperlink
Gene Summary	The protein encoded by this gene is a member of the protein tyrosine phosphatase (PTP) family. PTPs are known to be signaling molecules that regulate a variety of cellular processes including c ell growth, differentiation, mitotic cycle, and oncogenic transformation. This PTP contains an extra cellular domain, a single transmembrane segment and two tandem intracytoplasmic catalytic dom ains, and thus belongs to receptor type PTP. This gene is specifically expressed in hematopoietic cells. This PTP has been shown to be an essential regulator of T- and B-cell antigen receptor sign aling. It functions through either direct interaction with components of the antigen receptor comple xes, or by activating various Src family kinases required for the antigen receptor signaling. This P TP also suppresses JAK kinases, and thus functions as a regulator of cytokine receptor signaling. Four alternatively spliced transcripts variants of this gene, which encode distinct isoforms, have b een reported. [provided by RefSeq
Other Designations	CD45 antigen|T200 glycoprotein|T200 leukocyte common antigen|glycoprotein|leukocyte-commo n antigen|protein tyrosine phosphatase, receptor type, c polypeptide

Copyright © 2023 Abnova Corporation. All Rights Reserved.

Pathway

- Cell adhesion molecules (CAMs)
- Fc gamma R-mediated phagocytosis
- Primary immunodeficiency
- T cell receptor signaling pathway

Disease

- Arthritis
- Ascariasis
- Autoimmune Diseases
- Cardiomyopathy
- Diabetes Mellitus
- Genetic Predisposition to Disease
- Graves Disease
- Hashimoto Disease
- Hepatitis
- Hepatitis B
- Hepatitis C
- HIV Infections
- Inflammatory Bowel Diseases
- Lupus Erythematosus
- Lymphopenia
- Multiple Sclerosis
- Paraparesis
- Scleroderma

Copyright © 2023 Abnova Corporation. All Rights Reserved.

- Severe combined immunodeficiency
- Thyroiditis

Copyright © 2023 Abnova Corporation. All Rights Reserved.