RecomAb™

C3 recombinant monoclonal antibody, clone 8C3

Catalog # RAB07392 Size 100 uL

Applications

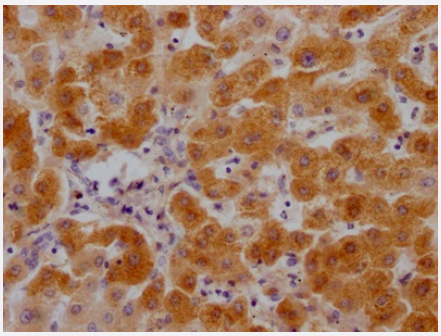

Immunohistochemistry (Formalin/PFA-fixed paraffin-embedded sections)

Immunohistochemical analysis of paraffin-embedded human liver tissue using C3 recombinant monoclonal antibody, clone 8C3 (Cat # RAB07392) on a Leica BondTM system. After dewaxing and hydration, antigen retrieval was mediated by high pressure in a citrate buffer (pH 6.0). Section was blocked with 10% normal goat serum 30min at RT. Then primary antibody (1% BSA) was incubated at 4°C overnight. The primary is detected by a Goat anti-rabbit IgG polymer labeled by HRP and visualized using 0.05% DAB.

Specification

Product Description	Rabbit recombinant monoclonal antibody raised against human C3.
Antibody Species	Rabbit
Immunogen	Original antibody is raised against a synthetic peptide corresponding to human C3.
Reactivity	Human
Form	Liquid
Preparation Method	Mammalian cell (HEK293) expression system
Purification	Affinity chromatography purification
Isotype	IgG
Recommend Usage	ELISA Immunohistochemistry (1:50-1:200) The optimal working dilution should be determined by the end user.

Copyright © 2023 Abnova Corporation. All Rights Reserved.

Storage Buffer	In PBS, pH7.4 (150 mM NaCl, 0.02% sodium azide and 50% glycerol)
Storage Instruction	Store at -20°C or -80°C. Aliquot to avoid repeated freezing and thawing.
Note	This product contains sodium azide: a POISONOUS AND HAZARDOUS SUBSTANCE which shoul d be handled by trained staff only.

Applications

- Immunohistochemistry (Formalin/PFA-fixed paraffin-embedded sections)

  Immunohistochemical analysis of paraffin-embedded human liver tissue using C3 recombinant monoclonal antibody, clone 8C3 (Cat # RAB07392) on a Leica BondTM system. After dewaxing and hydration, antigen retrieval was mediated by high pressure in a citrate buffer (pH 6.0). Section was blocked with 10% normal goat serum 30min at RT. Then primary antibody (1% BSA) was incubated at 4°C overnight. The primary is detected by a Goat anti-rabbit IgG polymer labeled by HRP and visualized using 0.05% DAB.

- Enzyme-linked Immunoabsorbent Assay

Gene Info — C3

Entrez GeneID	718
Protein Accession#	P01024
Gene Name	C3
Gene Alias	ARMD9, ASP, CPAMD1
Gene Description	complement component 3
Omim ID	120700
Gene Ontology	Hyperlink
Gene Summary	Complement component C3 plays a central role in the activation of complement system. Its activat ion is required for both classical and alternative complement activation pathways. People with C3 deficiency are susceptible to bacterial infection. [provided by RefSeq
Other Designations	acylation-stimulating protein cleavage product|complement component C3

Pathway

Copyright © 2023 Abnova Corporation. All Rights Reserved.

- Complement and coagulation cascades
- Systemic lupus erythematosus

Disease

- Alzheimer disease
- Asthma
- Atherosclerosis
- Birth Weight
- Brain Ischemia
- Bronchial Hyperreactivity
- Bronchiolitis
- Calcinosis
- Cardiovascular Diseases
- Celiac Disease
- Chlamydia Infections
- Choroidal Neovascularization
- Coronary Artery Disease
- Coronary Disease
- Dermatitis
- Diabetes Complications
- Diabetes Mellitus
- Disease Progression
- Disease Susceptibility
- Diseases in Twins
- Edema
- Erythema Nodosum

Copyright © 2023 Abnova Corporation. All Rights Reserved.

- Genetic Predisposition to Disease
- Geographic Atrophy
- Glioblastoma
- Glioma
- Hematologic Diseases
- Hemolytic-Uremic Syndrome
- Hypersensitivity
- Hypertension
- Infant
- Inflammation
- Inflammatory Bowel Diseases
- Leukemia
- Lupus Erythematosus
- Lymphoma
- Macular Degeneration
- Meningeal Neoplasms
- Meningioma
- Metabolic Syndrome X
- Migraine Disorders
- Neoplasms
- Occupational Diseases
- Osteoporosis
- Ovarian Neoplasms
- Pulmonary Disease
- Recurrence
- Respiratory Syncytial Virus Infections

Copyright © 2023 Abnova Corporation. All Rights Reserved.

- Retinal Drusen
- Sarcoidosis
- Stroke
- Tobacco Use Disorder
- Trachoma
- Tuberculosis
- Vision
- Wet Macular Degeneration

Copyright © 2023 Abnova Corporation. All Rights Reserved.