RecomAb™

# MYC (phospho T58/S62) recombinant monoclonal antibody, clone 4E9

Catalog # RAB04227 Size 100 uL

## Applications

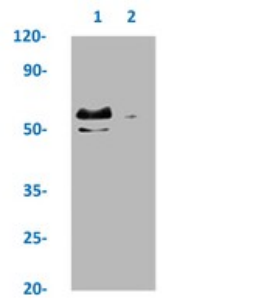


### Western Blot

Western blot analysis of Lane 1: HepG2 whole cell lysate (treated with EGF 100 ng/mL/20 mins) and Lane 2: HepG2 whole cell lysate (not treated) with MYC (phospho T58/S62) recombinant monoclonal antibody, clone 4E9 (Cat # RAB04227).

## Specification

| | |
|---|---|
| **Product Description** | Rabbit recombinant monoclonal antibody raised against human MYC. |
| **Antibody Species** | Rabbit |
| **Immunogen** | Original antibody is raised against a synthetic phosphopeptide corresponding to residues surrounding T58/S62 of human MYC. |
| **Theoretical MW (kDa)** | Calculated MW: 57 kD |
| **Reactivity** | Human |
| **Form** | Liquid |
| **Preparation Method** | Mammalian cell (HEK293) expression system |
| **Purification** | Affinity chromatography |
| **Isotype** | IgG |

Copyright © 2023 Abnova Corporation. All Rights Reserved.

| | |
|---|---|
| **Recommend Usage** | ELISA<br>Western Blot (1:500-1:5000)<br>The optimal working dilution should be determined by the end user. |
| **Storage Buffer** | In PBS, pH7.4 (150mM NaCl, 50% glycerol and 0.02% sodium azide) |
| **Storage Instruction** | store at -20 °C or -80 °C.<br>Aliquot to avoid repeated freezing and thawing. |
| **Note** | This product contains sodium azide: a POISONOUS AND HAZARDOUS SUBSTANCE which shoul d be handled by trained staff only. |

## Applications

- Enzyme-linked Immunoabsorbent Assay
- Western Blot

Western blot analysis of Lane 1: HepG2 whole cell lysate (treated with EGF 100 ng/mL/20 mins) and Lane 2: HepG2 whole cell lysate (not treated) with MYC (phospho T58/S62) recombinant monoclonal antibody, clone 4E9 (Cat # RAB04227).

## Gene Info — MYC

| | |
|---|---|
| **Entrez GeneID** | 4609 |
| **Protein Accession#** | P01106 |
| **Gene Name** | MYC |
| **Gene Alias** | bHLHe39, c-Myc |
| **Gene Description** | v-myc myelocytomatosis viral oncogene homolog (avian) |
| **Omim ID** | 113970 190080 |
| **Gene Ontology** | Hyperlink |
| **Gene Summary** | The protein encoded by this gene is a multifunctional, nuclear phosphoprotein that plays a role in c ell cycle progression, apoptosis and cellular transformation. It functions as a transcription factor th at regulates transcription of specific target genes. Mutations, overexpression, rearrangement and translocation of this gene have been associated with a variety of hematopoietic tumors, leukemia s and lymphomas, including Burkitt lymphoma. There is evidence to show that alternative translati on initiations from an upstream, in-frame non-AUG (CUG) and a downstream AUG start site result in the production of two isoforms with distinct N-termini. The synthesis of non-AUG initiated protei n is suppressed in Burkitt's lymphomas, suggesting its importance in the normal function of this ge ne. [provided by RefSeq |

Copyright © 2023 Abnova Corporation. All Rights Reserved.

| | |
|---|---|
| **Other Designations** | avian myelocytomatosis viral oncogene homolog\|myc proto-oncogene protein\|v-myc avian myelocytomatosis viral oncogene homolog |

## Pathway

- Acute myeloid leukemia
- Bladder cancer
- Cell cycle
- Chronic myeloid leukemia
- Colorectal cancer
- Endometrial cancer
- ErbB signaling pathway
- Jak-STAT signaling pathway
- MAPK signaling pathway
- Pathways in cancer
- Small cell lung cancer
- TGF-beta signaling pathway
- Thyroid cancer
- Wnt signaling pathway

## Disease

- Alzheimer disease
- Breast cancer
- Breast Neoplasms
- Carcinoma
- Cardiovascular Diseases
- Chromosome Aberrations

Copyright © 2023 Abnova Corporation. All Rights Reserved.

- Colorectal Neoplasms
- Diabetes Complications
- Disease Progression
- Genetic Predisposition to Disease
- Helicobacter Infections
- Hematologic Diseases
- Hodgkin Disease
- Kidney Failure
- Lung Neoplasms
- Lymphoma
- Lymphoproliferative Disorders
- Metabolic Syndrome X
- Mouth Neoplasms
- Neoplasm Metastasis
- Neoplasms
- Occupational Diseases
- Osteoporosis
- Ovarian cancer
- Ovarian Neoplasms
- Prostate cancer
- Prostatic Neoplasms
- Pulmonary Disease
- Stomach Neoplasms
- Thyroid Diseases
- Thyroid Neoplasms
- Translocation

Copyright © 2023 Abnova Corporation. All Rights Reserved.

- Urinary Bladder Neoplasms
- Waldenstrom Macroglobulinemia
- Werner syndrome

Copyright © 2023 Abnova Corporation. All Rights Reserved.