RecomAb™

GSK3A/GSK3B (phospho Tyr216/Tyr279) recombinant monoclonal antibody, clone R01-5G6

Catalog # RAB02237 Size 100 uL

Applications

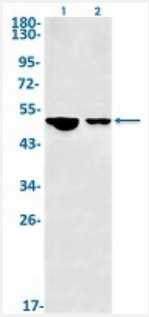

Western Blot

Western Blot analysis of Lane 1: C6 and Lane 2: 3T3 lysates with GSK3A/GSK3B (phospho Tyr216/Tyr279) recombinant monoclonal antibody, clone R01-5G6 (Cat # RAB02237).

Specification

Product Description	Rabbit recombinant monoclonal antibody raised against human GSK3A/GSK3B.
Antibody Species	Rabbit
Immunogen	Original antibody is raised against a synthetic phosphopeptide corresponding to residues surrounding Tyr216 of human GSK3A/GSK3B.
Theoretical MW (kDa)	Calculated MW: 51 kD
Reactivity	Mouse, Rat
Form	Liquid
Preparation Method	Mammalian cell (CHO) expression system
Purification	Affinity purification
Isotype	IgG

Copyright © 2023 Abnova Corporation. All Rights Reserved.

Recommend Usage	Immunoprecipitation(1:20) Western Blot (1:500-1:1000) The optimal working dilution should be determined by the end user.
Storage Buffer	In 50 mM Tris-Glycine pH 7.4 (0.15 M NaCl, 40% Glycerol, 0.01% Sodium azide and 0.05% BSA).
Storage Instruction	Store at -20 °C. Aliquot to avoid repeated freezing and thawing.
Note	This product contains sodium azide: a POISONOUS AND HAZARDOUS SUBSTANCE which shoul d be handled by trained staff only.

Applications

- Immunoprecipitation
- Western Blot

Western Blot analysis of Lane 1: C6 and Lane 2: 3T3 lysates with GSK3A/GSK3B (phospho Tyr216/Tyr279) recombinant monoclonal antibody, clone R01-5G6 (Cat # RAB02237).

Gene Info — GSK3A

Entrez GeneID	2931
Protein Accession#	P49840;P49841
Gene Name	GSK3A
Gene Alias	DKFZp686D0638
Gene Description	glycogen synthase kinase 3 alpha
Omim ID	606784
Gene Ontology	Hyperlink
Gene Summary	Glycogen synthase kinase 3-alpha (GSK3A; EC {2.7.1.37}) is a multifunctional protein serine kina se, homologous to Drosophila 'shaggy' (zeste-white3) and implicated in the control of several reg ulatory proteins including glycogen synthase (see GYS1, {138570}) and transcription factors (e.g., JUN, {165160}). It also plays a role in the WNT ({164820}) and PI3K (see PIK3CG, {601232}) sig naling pathways (see review by {1:Ali et al. (2001)}).[supplied by OMIM
Other Designations	-

Copyright © 2023 Abnova Corporation. All Rights Reserved.

Gene Info — GSK3B

Entrez GeneID	2932
Protein Accession#	P49840;P49841
Gene Name	GSK3B
Gene Alias	-
Gene Description	glycogen synthase kinase 3 beta
Omim ID	605004
Gene Ontology	Hyperlink
Gene Summary	The protein encoded by this gene is a serine-threonine kinase, belonging to the glycogen synthase kinase subfamily. It is involved in energy metabolism, neuronal cell development, and body pattern formation. Polymorphisms in this gene have been implicated in modifying risk of Parkinson disease, and studies in mice show that overexpression of this gene may be relevant to the pathogenesis of Alzheimer disease. Alternatively spliced transcript variants encoding different isoforms have been found for this gene
Other Designations	GSK3beta isoform|glycogen synthase kinase-3 beta

Pathway

- Axon guidance
- B cell receptor signaling pathway
- Basal cell carcinoma
- Cell cycle
- Chemokine signaling pathway
- Chemokine signaling pathway
- Colorectal cancer
- Endometrial cancer
- ErbB signaling pathway
- Focal adhesion

Copyright © 2023 Abnova Corporation. All Rights Reserved.

- Hedgehog signaling pathway
- Insulin signaling pathway
- Melanogenesis
- Neurotrophin signaling pathway
- Pathways in cancer
- Prostate cancer
- T cell receptor signaling pathway
- Wnt signaling pathway

Disease

- Adenocarcinoma
- Alzheimer disease
- Amphetamine-Related Disorders
- Anorexia Nervosa
- Bipolar Disorder
- Bone Diseases
- Breast cancer
- Breast Neoplasms
- Bulimia
- Cardiovascular Diseases
- Cognition
- Cognition
- Coronary Disease
- Dementia
- Depressive Disorder

Copyright © 2023 Abnova Corporation. All Rights Reserved.

- Diabetes Mellitus
- Disease Models
- Disease Progression
- Drug Toxicity
- Dyskinesia
- Edema
- Esophageal Neoplasms
- Genetic Predisposition to Disease
- Genetic Predisposition to Disease
- Hypercholesterolemia
- Lung Neoplasms
- Mood Disorders
- Movement Disorders
- Multiple Myeloma
- Neoplasm Invasiveness
- Parkinson disease
- Personality Disorders
- Personality Inventory
- Polycystic Ovary Syndrome
- Psychiatric Status Rating Scales
- Psychotic Disorders
- Pulmonary Disease
- Recurrence
- Schizophrenia
- Schizophrenia
- Schizophrenic Psychology

Copyright © 2023 Abnova Corporation. All Rights Reserved.

- Schizophrenic Psychology
- Sleep Deprivation
- Stomach Neoplasms
- Urinary Bladder Neoplasms
- Weight Gain
- Weight Gain
- Werner syndrome

Copyright © 2023 Abnova Corporation. All Rights Reserved.