TRIM69 polyclonal antibody

Catalog # PAB6364 Size 100 ug

Applications

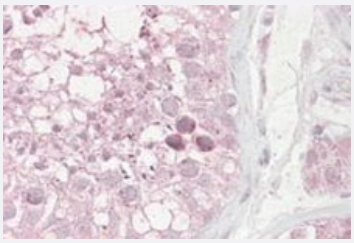

Immunohistochemistry (Formalin/PFA-fixed paraffin-embedded sections)

TRIM69 polyclonal antibody (Cat # PAB6364) (3.8 ug/mL) staining of paraffin embedded human testis. Steamed antigen retrieval with citrate buffer pH 6, AP-staining.

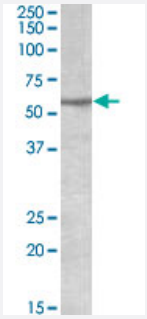

Western Blot (Tissue lysate)

TRIM69 polyclonal antibody (Cat # PAB6364)(0.5 ug/mL) staining of mouse testis lysate (35 ug protein in RIPA buffer). Primary incubation was 1 hour. Detected by chemiluminescence.

Specification

Product Description	Goat polyclonal antibody raised against synthetic peptide of TRIM69.
Immunogen	A synthetic peptide corresponding to C-terminus of human TRIM69.
Sequence	C-GENKEPLHILHPQ
Host	Goat
Theoretical MW (kDa)	57.3
Reactivity	Human, Mouse
Form	Liquid

Copyright © 2023 Abnova Corporation. All Rights Reserved.

Purification	Antigen affinity purification
Concentration	0.5 mg/mL
Recommend Usage	ELISA (1:32000) Western Blot (0.5-2 ug/mL) Immunohistochemistry (Formalin/PFA-fixed paraffin-embedded sections) (2.5-3.8 ug/mL) The optimal working dilution should be determined by the end user.
Storage Buffer	In Tris saline, pH 7.3 (0.5% BSA, 0.02% sodium azide)
Storage Instruction	Store at -20°C. Aliquot to avoid repeated freezing and thawing.
Note	This product contains sodium azide: a POISONOUS AND HAZARDOUS SUBSTANCE which shoul d be handled by trained staff only.

Applications

- Immunohistochemistry (Formalin/PFA-fixed paraffin-embedded sections)

  TRIM69 polyclonal antibody (Cat # PAB6364) (3.8 ug/mL) staining of paraffin embedded human testis. Steamed antigen retrieval with citrate buffer pH 6, AP-staining.

- Enzyme-linked Immunoabsorbent Assay

- Western Blot (Tissue lysate)

  TRIM69 polyclonal antibody (Cat # PAB6364)(0.5 ug/mL) staining of mouse testis lysate (35 ug protein in RIPA buffer). Primary incubation was 1 hour. Detected by chemiluminescence.

Gene Info — TRIM69

Entrez GeneID	140691
Protein Accession#	NP_892030.3;NP_542783.2
Gene Name	TRIM69
Gene Alias	HSD34, RNF36, Trif
Gene Description	tripartite motif-containing 69
Gene Ontology	Hyperlink

Copyright © 2023 Abnova Corporation. All Rights Reserved.

Gene Summary	This gene encodes a member of the RING-B-box-coiled-coil (RBCC) family and encodes a protein with an N-terminal RING finger motif, a PRY domain and a C-terminal SPRY domain. The mouse ortholog of this gene is specifically expressed in germ cells at the round spermatid stages during spermatogenesis and, when overexpressed, induces apoptosis. Alternatively spliced transcript variants encoding distinct isoforms have been described. [provided by RefSeq
Other Designations	ring finger protein 36|trimless|tripartite motif protein 69

Publication Reference

- A novel member of the RBCC family, Trif, expressed specifically in the spermatids of mouse testis.

  Shyu HW, Hsu SH, Hsieh-Li HM, Li H.

  Mechanisms of Development 2001 Oct; 108(1-2):213.

Disease

- Genetic Predisposition to Disease
- Narcolepsy
- Tobacco Use Disorder

Copyright © 2023 Abnova Corporation. All Rights Reserved.