CD52 polyclonal antibody

Catalog # PAB31860 Size 100 uL

Applications

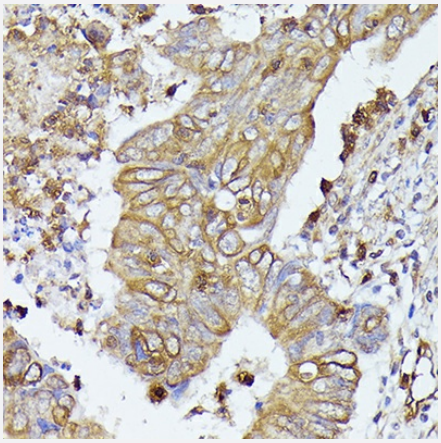

Immunohistochemistry (Formalin/PFA-fixed paraffin-embedded sections)

Immunohistochemistry (Formalin/PFA-fixed paraffin-embedded sections) staining of human colon carcinoma with CD52 polyclonal antibody (Cat # PAB31860).

Western Blot (Tissue lysate)

Western blot analysis of extracts of mouse bone marrow with CD52 polyclonal antibody (Cat # PAB31860).

Specification

Product Description	Rabbit polyclonal antibody raised against synthetic peptide of human CD52.
Immunogen	Synthetic peptide corresponding to amino acids 1 - 61 of human CD52.
Host	Rabbit
Reactivity	Human, Mouse
Form	Liquid

Copyright © 2023 Abnova Corporation. All Rights Reserved.

Purification	Affinity purification
Isotype	IgG
Recommend Usage	Immunofluorescence (1:50 - 1:100) Immunohistochemistry (1:50 - 1:100) Western Blot (1:500 - 1:2000) The optimal working dilution should be determined by the end user.
Storage Buffer	In PBS, pH7.3 (50% glycerol, 0.5% BSA, 0.02% sodium azide).
Storage Instruction	Store at -20°C. Aliquot to avoid repeated freezing and thawing.

Applications

- Immunohistochemistry (Formalin/PFA-fixed paraffin-embedded sections)

  Immunohistochemistry (Formalin/PFA-fixed paraffin-embedded sections) staining of human colon carcinoma with CD52 polyclonal antibody (Cat # PAB31860).

- Immunofluorescence

- Western Blot (Tissue lysate)

  Western blot analysis of extracts of mouse bone marrow with CD52 polyclonal antibody (Cat # PAB31860).

Gene Info — CD52

Entrez GeneID	1043
Gene Name	CD52
Gene Alias	CDW52
Gene Description	CD52 molecule
Omim ID	114280
Gene Ontology	Hyperlink
Other Designations	CD52 antigen|CD52 antigen (CAMPATH-1 antigen)|CDW52 antigen (CAMPATH-1 antigen)|OTTHUMP00000003570

Copyright © 2023 Abnova Corporation. All Rights Reserved.