TRIM28 polyclonal antibody

Catalog # PAB27203 Size 100 ug

Applications

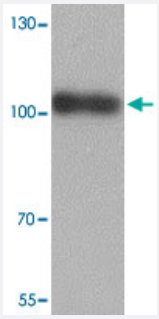

Western Blot (Tissue lysate)

Western blot analysis of TRIM28 in human testis tissue with TRIM28 polyclonal antibody (Cat # PAB27203) at 1 ug/mL.

Specification

Product Description	Rabbit polyclonal antibody raised against synthetic peptide of TRIM28.
Immunogen	A synthetic peptide corresponding to 14 amino acids at C-terminus of human TRIM28.
Host	Rabbit
Reactivity	Human, Mouse, Rat
Specificity	At least three isoforms of TRIM28 are known to exist; this antibody will detect all three isoforms
Form	Liquid
Purification	Peptide affinity purification
Concentration	1 mg/mL
Isotype	IgG
Recommend Usage	Western Blot (1 ug/mL) The optimal working dilution should be determined by the end user.
Storage Buffer	In PBS (0.09% sodium azide)

Copyright © 2023 Abnova Corporation. All Rights Reserved.

Storage Instruction	Store at 4°C. Aliquot to avoid repeated freezing and thawing.
Note	This product contains sodium azide: a POISONOUS AND HAZARDOUS SUBSTANCE which shoul d be handled by trained staff only.

Applications

- Enzyme-linked Immunoabsorbent Assay
- Western Blot (Tissue lysate)

  Western blot analysis of TRIM28 in human testis tissue with TRIM28 polyclonal antibody (Cat # PAB27203) at 1 ug/mL.

Gene Info — TRIM28

Entrez GeneID	10155
Protein Accession#	NP_005753
Gene Name	TRIM28
Gene Alias	FLJ29029, KAP1, RNF96, TF1B, TIF1B
Gene Description	tripartite motif-containing 28
Omim ID	601742
Gene Ontology	Hyperlink
Gene Summary	The protein encoded by this gene mediates transcriptional control by interaction with the Kruppel-associated box repression domain found in many transcription factors. The protein localizes to th e nucleus and is thought to associate with specific chromatin regions. The protein is a member of the tripartite motif family. This tripartite motif includes three zinc-binding domains, a RING, a B-bo x type 1 and a B-box type 2, and a coiled-coil region. [provided by RefSeq
Other Designations	KRAB-associated protein 1|nuclear corepressor KAP-1|transcriptional intermediary factor 1-beta| tripartite motif-containing 28 protein

Copyright © 2023 Abnova Corporation. All Rights Reserved.