Tnfsf11 polyclonal antibody

Catalog # PAB0232 Size 100 ug

Applications

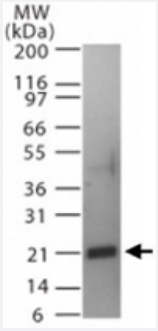

Western Blot (Recombinant protein)

Western blot analysis of Tnfsf11 in a partial His-tagged recombinant protein. Using Tnfsf11 polyclonal antibody (Cat # PAB0232) at 0.5 ug/mL .

Specification

Product Description	Rabbit polyclonal antibody raised against synthetic peptide of Tnfsf11.
Immunogen	A synthetic peptide corresponding to amino acids 161-177 of mouse Tnfsf11.
Sequence	AQPFAHLTINAASIPSG
Host	Rabbit
Reactivity	Mouse
Form	Liquid
Recommend Usage	The optimal working dilution should be determined by the end user.
Storage Buffer	In PBS (0.05% BSA, 0.05% sodium azide)
Storage Instruction	Store at 4°C. For long term storage store at -20°C. Aliquot to avoid repeated freezing and thawing.
Note	This product contains sodium azide: a POISONOUS AND HAZARDOUS SUBSTANCE which shoul d be handled by trained staff only.

Copyright © 2023 Abnova Corporation. All Rights Reserved.

Applications

- Western Blot (Recombinant protein)

  Western blot analysis of Tnfsf11 in a partial His-tagged recombinant protein. Using Tnfsf11 polyclonal antibody (Cat # PAB0232) at 0.5 ug/mL .

Gene Info — Tnfsf11

Entrez GeneID	21943
Gene Name	Tnfsf11
Gene Alias	Ly109l, ODF, OPG, OPGL, RANKL, Trance
Gene Description	tumor necrosis factor (ligand) superfamily, member 11
Gene Ontology	Hyperlink
Gene Summary	O
Other Designations	OPG ligand|osteoclast differentiation factor|osteoprotegerin ligand|receptor activator of NF-kappa B ligand|tumor necrosis factor-related activation-induced cytokine

Copyright © 2023 Abnova Corporation. All Rights Reserved.