VEGFA (Human) Recombinant Protein

Catalog # P7723 Size 100 ug

Applications

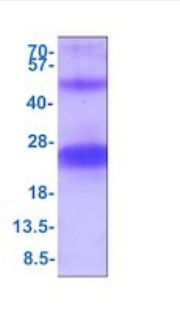

SDS-PAGE analysis of VEGFA (Human) Recombinant Protein

Specification

Product Description	Human VEGFA (NP_001165097, 27 a.a. - 191 a.a) partial recombinant protein with His tag expressed in *Baculovirus* expression system.
Sequence	APMAEGGGQNHHEVVKFMDVYQRSYCHPIETLVDIFQEYPDEIEYIFKPSCVPLMRCGGCCNDEG LECVPTEESNITMQIMRIKPHQGQHIGEMSFLQHNKCECRPKKDRARQENPCGPCSERRKHLFVQ DPQTCKCSCKNTDSRCKARQLELNERTCRCDKPRR
Host	Viruses
Theoretical MW (kDa)	19.9
Form	Liquid
Preparation Method	*Baculovirus* expression system
Concentration	0.25mg/mL
Purity	> 85% by SDS-PAGE
Endotoxin Level	< 1 EU per 1ug of protein (determined by LAL method)
Quality Control Testing	3ug by SDS-PAGE under reducing condition and visualized by coomassie blue stain. SDS-PAGE analysis of VEGFA (Human) Recombinant Protein

Copyright © 2023 Abnova Corporation. All Rights Reserved.

Recommend Usage	SDS-PAGE The optimal working dilution should be determined by the end user.
Storage Buffer	In PBS, pH 7.4 (0.1mM PMSF, 1 mM DTT, 30% glycerol).
Storage Instruction	Store at 2°C to 8°C for 1 week. For long term storage, aliquot and store at -20°C to -80°C. Aliquot to avoid repeated freezing and thawing.

Applications

- SDS-PAGE

Gene Info — VEGFA

Entrez GeneID	7422
Protein Accession#	P15692
Gene Name	VEGFA
Gene Alias	MGC70609, VEGF, VEGF-A, VPF
Gene Description	vascular endothelial growth factor A
Omim ID	125853 192240
Gene Ontology	Hyperlink
Gene Summary	This gene is a member of the PDGF/VEGF growth factor family and encodes a protein that is ofte n found as a disulfide linked homodimer. This protein is a glycosylated mitogen that specifically a cts on endothelial cells and has various effects, including mediating increased vascular permeabil ity, inducing angiogenesis, vasculogenesis and endothelial cell growth, promoting cell migration, and inhibiting apoptosis. Elevated levels of this protein is linked to POEMS syndrome, also know n as Crow-Fukase syndrome. Mutations in this gene have been associated with proliferative and nonproliferative diabetic retinopathy. Alternatively spliced transcript variants, encoding either freel y secreted or cell-associated isoforms, have been characterized. There is also evidence for the u se of non-AUG (CUG) translation initiation sites upstream of, and in-frame with the first AUG, lead ing to additional isoforms. [provided by RefSeq
Other Designations	vascular endothelial growth factor isoform VEGF165|vascular permeability factor

Pathway

- Bladder cancer

Copyright © 2023 Abnova Corporation. All Rights Reserved.

- Cytokine-cytokine receptor interaction
- Focal adhesion
- mTOR signaling pathway
- Pancreatic cancer
- Pathways in cancer
- Renal cell carcinoma
- VEGF signaling pathway

Disease

- Abortion
- Acute Disease
- Adenocarcinoma
- Albuminuria
- Altitude Sickness
- Alzheimer disease
- Amyotrophic lateral sclerosis
- Angina Pectoris
- Anoxia
- Arthritis
- Ascites
- Asperger Syndrome
- Asthma
- Atherosclerosis
- Atrophy
- Autistic Disorder
- Basal Ganglia Diseases

Copyright © 2023 Abnova Corporation. All Rights Reserved.

- Behcet Syndrome
- Biliary Tract Neoplasms
- Birth Weight
- Blindness
- Brain Ischemia
- Breast cancer
- Breast Neoplasms
- Bronchopulmonary Dysplasia
- Calcinosis
- Carcinoma
- Cardiovascular Abnormalities
- Cardiovascular Diseases
- Cell Transformation
- Cerebral Amyloid Angiopathy
- Cerebrovascular Accident
- Chorioamnionitis
- Choroidal Neovascularization
- Chronic Disease
- Cognition
- Cognition Disorders
- Colon cancer
- Colonic Neoplasms
- Colorectal Neoplasms
- Connective Tissue Diseases
- Coronary Artery Disease
- Coronary Disease

Copyright © 2023 Abnova Corporation. All Rights Reserved.

- Coronary Restenosis
- Dementia
- Depressive Disorder
- Diabetes Complications
- Diabetes Mellitus
- Diabetic Angiopathies
- Diabetic Nephropathies
- Diabetic Neuropathies
- Diabetic Retinopathy
- DiGeorge Syndrome
- Disease Models
- Disease Progression
- Disease Susceptibility
- Diseases in Twins
- Drug Toxicity
- Ductus Arteriosus
- Duodenal Ulcer
- Edema
- Electroconvulsive Therapy
- Elephantiasis
- Endocardial Cushion Defects
- Endometrial Neoplasms
- Endometriosis
- Enterocolitis
- Esophageal Neoplasms
- Eye Diseases

Copyright © 2023 Abnova Corporation. All Rights Reserved.

- Familial Mediterranean fever
- Femur Head Necrosis
- Fetal Diseases
- Fetal Membranes
- Frontotemporal Dementia
- Gastritis
- Gastrointestinal Hemorrhage
- Genetic Predisposition to Disease
- Gilbert Disease
- Glioma
- Glomerulonephritis
- Graft vs Host Disease
- Head and Neck Neoplasms
- Heart Defects
- Heart Failure
- Heart Septal Defects
- Heart Valve Diseases
- Helicobacter Infections
- HELLP Syndrome
- Hematologic Diseases
- Hepatitis B
- Hodgkin Disease
- Hot Flashes
- Hyperbilirubinemia
- Hypercholesterolemia
- Hyperparathyroidism

Copyright © 2023 Abnova Corporation. All Rights Reserved.

- Hypertension
- Hypertrophy
- Idiopathic Pulmonary Fibrosis
- Infant
- Infection
- Infertility
- Inflammation
- Inflammatory Bowel Diseases
- Insulin Resistance
- Ischemia
- Kidney Failure
- Kidney Neoplasms
- Laryngeal Neoplasms
- Leiomyoma
- Leukemia
- Liver Cirrhosis
- Liver Neoplasms
- Lung Neoplasms
- Lymphatic Metastasis
- Lymphoma
- Lymphoproliferative Disorders
- Macular Degeneration
- Macular Edema
- Malignant melanoma
- Melanoma

Copyright © 2023 Abnova Corporation. All Rights Reserved.

- Metabolic Syndrome X
- Migraine Disorders
- Mouth Neoplasms
- Mucocutaneous Lymph Node Syndrome
- Multiple Myeloma
- Multiple Sclerosis
- Musculoskeletal Diseases
- Myocardial Infarction
- Myocardial Ischemia
- Narcolepsy
- Nasopharyngeal Neoplasms
- Neoplasm Invasiveness
- Neoplasm Metastasis
- Neoplasm Recurrence
- Neoplasms
- Neovascularization
- Nephritis
- Neuroblastoma
- Obesity
- Obstetric Labor
- Occupational Diseases
- Osteoarthritis
- Osteoporosis
- Ovarian cancer
- Ovarian Neoplasms
- Pancreatitis

Copyright © 2023 Abnova Corporation. All Rights Reserved.

- Paraparesis
- Parkinson disease
- Peptic Ulcer
- Peritoneal Diseases
- Polycystic Kidney
- Polycystic kidney disease
- Polycystic Ovary Syndrome
- Postoperative Complications
- Precancerous Conditions
- Prediabetic State
- Pre-Eclampsia
- Pregnancy
- Pregnancy Complications
- Premature Birth
- Prostate cancer
- Prostatic Neoplasms
- Proteinuria
- Pseudoxanthoma Elasticum
- Psoriasis
- Pterygium
- Pulmonary Disease
- Pulmonary Edema
- Pulmonary Fibrosis
- Purpura
- Rectal Neoplasms
- Recurrence

Copyright © 2023 Abnova Corporation. All Rights Reserved.

- Renal Insufficiency
- Respiratory Distress Syndrome
- Retinopathy of Prematurity
- Sarcoidosis
- Sarcoma
- Scleroderma
- Skin Diseases
- Skin Neoplasms
- Social Perception
- Spondylitis
- Stomach Neoplasms
- Stomach Ulcer
- Stroke
- Sudden Infant Death
- Supranuclear Palsy
- Temporal Arteritis
- Tetralogy of Fallot
- Thrombosis
- Thyroid Neoplasms
- Urinary Bladder Neoplasms
- Urinary Calculi
- Urinary Tract Infections
- Urination Disorders
- Uterine Cervical Neoplasms
- Uterine Neoplasms
- Uveitis

Copyright © 2023 Abnova Corporation. All Rights Reserved.

- Ventricular Outflow Obstruction
- Vesico-Ureteral Reflux
- Vision
- Waldenstrom Macroglobulinemia
- Werner syndrome

Copyright © 2023 Abnova Corporation. All Rights Reserved.