Bioactive

IFNG (Human) Recombinant Protein

Catalog # P10672 Size 100 ug

Applications

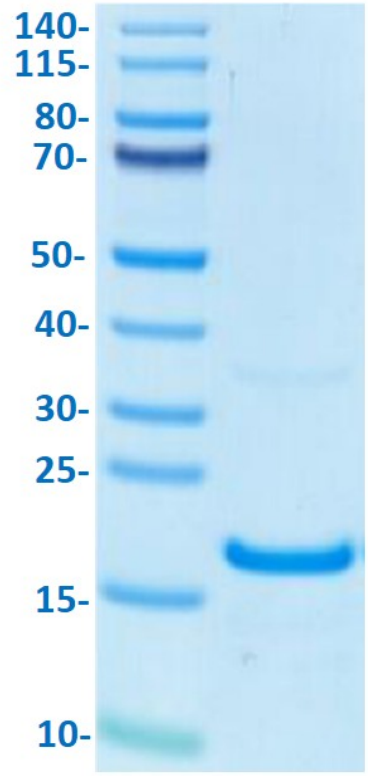

SDS-PAGE

Human IFNG on Bis-Tris PAGE under reduced condition. The purity is greater than 95%.

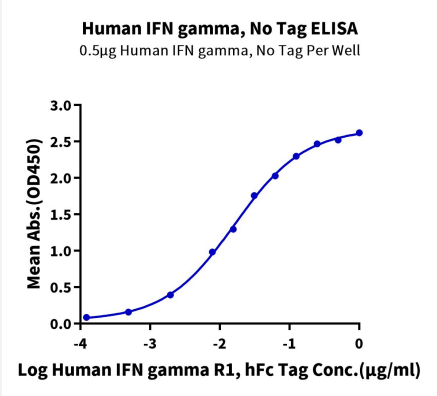

ELISA

Immobilized Human IFNG, No Tag at 5 ug/mL (100 uL/well) on the plate. Dose response curve for Human IFNG R1, hFc Tag with the EC_{50} of 16.3 ng/mL determined by ELISA.

Copyright © 2023 Abnova Corporation. All Rights Reserved.

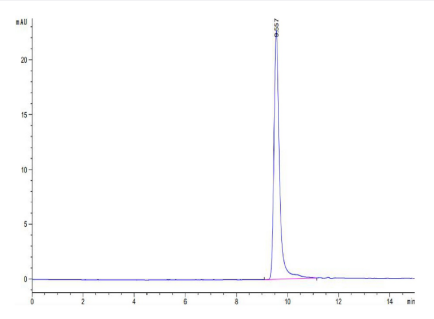

HPLC

The purity of Human IFNG is greater than 95% as determined by SEC-HPLC.

Specification

Product Description	Human IFNG (P01579, Gln24-Gln166) partial recombinant protein expressed in *Escherichia coli*.
Sequence	Gln24-Gln166
Host	Escherichia coli
Theoretical MW (kDa)	16.77
Reactivity	Mouse
Form	Lyophilized
Preparation Method	*Escherichia coli* expression system
Purity	> 95% by Tris-Bis PAGE > 95% by HPLC
Endotoxin Level	< 0.01 EU per 1 ug as determined by the LAL method.
Activity	The EC_{50} was 16.3 ng/mL determined by ELISA.
Recommend Usage	Biological Activity ELISA Tris-Bis PAGE SEC-HPLC The optimal working dilution should be determined by the end user.
Storage Buffer	Lyophilized from 0.22 um filtered solution in 50 mM Tris (pH 8.0). Normally 8% trehalose is added as protectant before lyophilization.
Storage Instruction	Store at -20°C for 12 months. After reconstitution, store at -80°C for 3 months. Aliquot to avoid repeated freezing and thawing.

Applications

Copyright © 2023 Abnova Corporation. All Rights Reserved.

- Functional Study
- Enzyme-linked Immunoabsorbent Assay
- SDS-PAGE

  Human IFNG on Bis-Tris PAGE under reduced condition. The purity is greater than 95%.

Gene Info — IFNG

Entrez GeneID	3458
Protein Accession#	P01579
Gene Name	IFNG
Gene Alias	IFG, IFI
Gene Description	interferon, gamma
Omim ID	147570 191100 607948 609135 609423
Gene Ontology	Hyperlink
Gene Summary	Interferon-gamma (IFNG), or type II interferon, is a cytokine critical for innate and adaptive immunity against viral and intracellular bacterial infections and for tumor control. Aberrant IFNG expression is associated with a number of autoinflammatory and autoimmune diseases. The importance of IFNG in the immune system stems in part from its ability to inhibit viral replication directly, but most importantly derives from its immunostimulatory and immunomodulatory effects. IFNG is produced predominantly by natural killer (NK) and natural killer T (NKT) cells as part of the innate immune response, and by CD4 (MIM 186940) and CD8 (see MIM 186910) cytotoxic T lymphocyte (CTL) effector T cells once antigen-specific immunity develops (Schoenborn and Wilson, 2007 [PubMed 17981204]).[supplied by OMIM
Other Designations	-

Pathway

- Allograft rejection
- Cytokine-cytokine receptor interaction
- Graft-versus-host disease

Copyright © 2023 Abnova Corporation. All Rights Reserved.

- Jak-STAT signaling pathway
- Natural killer cell mediated cytotoxicity
- Proteasome
- Regulation of autophagy
- Systemic lupus erythematosus
- T cell receptor signaling pathway
- TGF-beta signaling pathway
- Type I diabetes mellitus

Disease

- Abortion
- Abscess
- Acquired Immunodeficiency Syndrome
- Acute Disease
- Adenocarcinoma
- Aggressive Periodontitis
- Alcoholism
- Alphavirus Infections
- Alveolitis
- Alzheimer disease
- Anemia
- Angina Pectoris
- Angiomyolipoma
- Arteriosclerosis
- Arthritis
- Asthma

Copyright © 2023 Abnova Corporation. All Rights Reserved.

- Atherosclerosis
- Autoimmune Diseases
- Bacterial Infections
- Behcet Syndrome
- Biliary Atresia
- Bipolar Disorder
- Bone Marrow Diseases
- Boutonneuse Fever
- Brain Ischemia
- Breast cancer
- Breast Neoplasms
- Bronchial Hyperreactivity
- Bronchiectasis
- Bronchiolitis
- Bronchiolitis Obliterans
- Bronchopulmonary Dysplasia
- Brucellosis
- Cachexia
- Calcinosis
- Campylobacter Infections
- Carcinoma
- Cardiovascular Diseases
- Carotid Artery Diseases
- Carotid Stenosis
- Celiac Disease
- Cervical Intraepithelial Neoplasia

Copyright © 2023 Abnova Corporation. All Rights Reserved.

- Chagas Cardiomyopathy
- Chagas Disease
- Chlamydia Infections
- Chronic Disease
- Clonorchiasis
- Colitis
- Colorectal Neoplasms
- Common Cold
- Common Variable Immunodeficiency
- Communicable Diseases
- Condylomata Acuminata
- Connective Tissue Diseases
- Coronary Artery Disease
- Coronary Disease
- Coronary Restenosis
- Coronary Stenosis
- Critical Illness
- Crohn Disease
- Cytomegalovirus Infections
- Depressive Disorder
- Dermatitis
- Dermatomyositis
- Diabetes
- Diabetes Complications
- Diabetes Mellitus
- Diabetic Neuropathies

Copyright © 2023 Abnova Corporation. All Rights Reserved.

- Disease Progression
- Disease Susceptibility
- Down Syndrome
- Drug Hypersensitivity
- Ductus Arteriosus
- Edema
- Embryo Loss
- Endometriosis
- Endotoxemia
- Enterobacteriaceae Infections
- Enterocolitis
- Epstein-Barr Virus Infections
- Esophageal Neoplasms
- Esophagitis
- Fatigue Syndrome
- Fetal Diseases
- Fetal Membranes
- Fibrosis
- Fractures
- Gastritis
- Genetic Predisposition to Disease
- Gingival Hemorrhage
- Glomerulonephritis
- Glucosephosphate Dehydrogenase Deficiency
- Graft vs Host Disease
- Graves Disease

Copyright © 2023 Abnova Corporation. All Rights Reserved.

- Graves Ophthalmopathy
- Hashimoto Disease
- Heart Diseases
- Helicobacter Infections
- Hematologic Diseases
- Hematologic Neoplasms
- Hepatitis B
- Hepatitis C
- Hepatitis E
- Histiocytosis
- HIV Infections
- Hodgkin Disease
- Hyperglycemia
- Hyperlipidemias
- Hypersensitivity
- Hypertension
- Hyperuricemia
- Hypotension
- Idiopathic Pulmonary Fibrosis
- Immunologic Deficiency Syndromes
- Infant
- Infection
- Infectious Mononucleosis
- Infertility
- Inflammation

Copyright © 2023 Abnova Corporation. All Rights Reserved.

- Inflammatory Bowel Diseases
- Intervertebral Disk Displacement
- Irritable Bowel Syndrome
- Kidney Diseases
- Kidney Failure
- Kidney Neoplasms
- Leishmaniasis
- Leprosy
- Leptospirosis
- Leukemia
- Lichen Planus
- Liver Cirrhosis
- Liver Neoplasms
- Lung Diseases
- Lung Neoplasms
- Lupus Erythematosus
- Lymphadenitis
- Lymphatic Metastasis
- Lymphocytosis
- Lymphoma
- Lymphoproliferative Disorders
- Malaria
- Malignant melanoma
- Melanoma
- Mental Disorders
- Metaplasia
- Mood Disorders

Copyright © 2023 Abnova Corporation. All Rights Reserved.

- Multiple Organ Failure
- Multiple Sclerosis
- Multiple Trauma
- Musculoskeletal Diseases
- Myasthenia Gravis
- Myocardial Infarction
- Myositis
- Nasopharyngeal Neoplasms
- Neoplasm Invasiveness
- Neoplasm Metastasis
- Neoplasms
- Neovascularization
- Neuropsychological Tests
- Obstetric Labor
- Osteolysis
- Osteomyelitis
- Osteoporotic Fractures
- Otitis Media
- Pain
- Pancreatic cancer
- Pancreatic Neoplasms
- Pancreatitis
- Papillomavirus Infections
- Paracoccidioidomycosis
- Paratyphoid Fever
- Parkinson disease

Copyright © 2023 Abnova Corporation. All Rights Reserved.

- Parvoviridae Infections
- Pemphigoid
- Pemphigus
- Periodontal Pocket
- Periodontitis
- Picornaviridae Infections
- Pneumonia
- Polymyalgia Rheumatica
- Polymyositis
- Postoperative Complications
- Precancerous Conditions
- Pre-Eclampsia
- Pregnancy Complications
- Premature Birth
- Prosthesis Failure
- Psoriasis
- Pulmonary Disease
- Pulmonary Emphysema
- Pulmonary Fibrosis
- Purpura
- Q Fever
- Radiation Injuries
- Radiation Pneumonitis
- Recurrence
- Reperfusion Injury
- Respiratory Distress Syndrome

Copyright © 2023 Abnova Corporation. All Rights Reserved.

- Respiratory Sounds
- Respiratory Syncytial Virus Infections
- Respiratory Tract Infections
- Retinal Detachment
- Retinal Diseases
- Rhinitis
- Rupture
- Salmonella Infections
- Sarcoidosis
- Schistosomiasis mansoni
- Sciatica
- Scleroderma
- Sepsis
- Severe Acute Respiratory Syndrome
- Severe combined immunodeficiency
- Shock
- Skin Diseases
- Skin Neoplasms
- Skin Ulcer
- Small Cell Lung Carcinoma
- Staphylococcal Infections
- Stomach Neoplasms
- Subacute Sclerosing Panencephalitis
- Substance Withdrawal Syndrome
- Sudden Infant Death
- Syndrome

Copyright © 2023 Abnova Corporation. All Rights Reserved.

- Temporal Arteritis
- Thoracic Neoplasms
- Tobacco Use Disorder
- Trypanosomiasis
- Tuberculosis
- Tuberous sclerosis
- Typhoid Fever
- Urinary Bladder Neoplasms
- Uterine Cervical Neoplasms
- Uveitis
- Uveomeningoencephalitic Syndrome
- Vascular Diseases
- Viremia
- Vitiligo
- Vitreoretinopathy
- Wegener Granulomatosis
- Werner syndrome
- Wounds and Injuries

Copyright © 2023 Abnova Corporation. All Rights Reserved.