IFNG monoclonal antibody, clone B27 (FITC)

Catalog # MAB5864 Size 100 Reactions

Applications

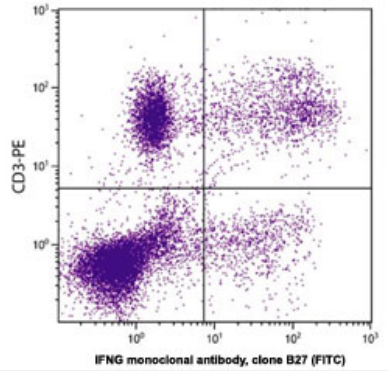

Flow Cytometry

Flow Cytometry of PMA and ionomycin stimulated human peripheral blood lymphocytes were stained with Mouse Anti-Human CD3-PE followed by intracellular staining with IFNG monoclonal antibody, clone B27 (FITC).

Specification

Product Description	Mouse monoclonal antibody raised against recombinant IFNG.
Immunogen	Recombinant protein corresponding to human IFNG.
Host	Mouse
Reactivity	Human
Specificity	human Interferon-gamma (IFN-gamma)1-2. This is a neutralizing antibody. B27 monoclonal antibody has been used for epitope mapping of human IFN-gamma1. The B27 antibody does not bind to dena tured IFN-gamma1.
Form	Liquid
Conjugation	FITC
Isotype	IgG1, kappa
Recommend Usage	Flow Cytometry (10 uL/10^6cells): suggested use of the reagent is in a final volume of 100 uL The optimal working dilution should be determined by the end user.
Storage Buffer	In PBS (0.09% sodium azide)

Copyright © 2023 Abnova Corporation. All Rights Reserved.

Storage Instruction	Store at 4°C. Do not freeze.
Note	This product contains sodium azide: a POISONOUS AND HAZARDOUS SUBSTANCE which shoul d be handled by trained staff only.

Applications

- Flow Cytometry

  Flow Cytometry of PMA and ionomycin stimulated human peripheral blood lymphocytes were stained with Mouse Anti-Human CD3-PE followed by intracellular staining with IFNG monoclonal antibody, clone B27 (FITC).

Gene Info — IFNG

Entrez GeneID	3458
Gene Name	IFNG
Gene Alias	IFG, IFI
Gene Description	interferon, gamma
Omim ID	147570 191100 607948 609135 609423
Gene Ontology	Hyperlink
Gene Summary	Interferon-gamma (IFNG), or type II interferon, is a cytokine critical for innate and adaptive immunit y against viral and intracellular bacterial infections and for tumor control. Aberrant IFNG expressio n is associated with a number of autoinflammatory and autoimmune diseases. The importance of IFNG in the immune system stems in part from its ability to inhibit viral replication directly, but mos t importantly derives from its immunostimulatory and immunomodulatory effects. IFNG is produce d predominantly by natural killer (NK) and natural killer T (NKT) cells as part of the innate immune r esponse, and by CD4 (MIM 186940) and CD8 (see MIM 186910) cytotoxic T lymphocyte (CTL) ef fector T cells once antigen-specific immunity develops (Schoenborn and Wilson, 2007 [PubMed 1 7981204]).[supplied by OMIM
Other Designations	-

Publication Reference

Copyright © 2023 Abnova Corporation. All Rights Reserved.

- Strategies of anti-cytokine monoclonal antibody development: immunoassay of IL-10 and IL-5 in clinical samples.

  Abrams JS, Roncarolo MG, Yssel H, Andersson U, Gleich GJ, Silver JE.

  Immunological Reviews 1992 Jun; 127:5.

- Epitope mapping of recombinant human gamma interferon using monoclonal antibodies.

  Favre C, Wijdenes J, Cabrillat H, Djossou O, Banchereau J, de Vries JE.

  Molecular Immunology 1989 Jan; 26(1):17.

Pathway

- Allograft rejection
- Cytokine-cytokine receptor interaction
- Graft-versus-host disease
- Jak-STAT signaling pathway
- Natural killer cell mediated cytotoxicity
- Proteasome
- Regulation of autophagy
- Systemic lupus erythematosus
- T cell receptor signaling pathway
- TGF-beta signaling pathway
- Type I diabetes mellitus

Disease

- Abortion
- Abscess
- Acquired Immunodeficiency Syndrome

Copyright © 2023 Abnova Corporation. All Rights Reserved.

- Acute Disease
- Adenocarcinoma
- Aggressive Periodontitis
- Alcoholism
- Alphavirus Infections
- Alveolitis
- Alzheimer disease
- Anemia
- Angina Pectoris
- Angiomyolipoma
- Arteriosclerosis
- Arthritis
- Asthma
- Atherosclerosis
- Autoimmune Diseases
- Bacterial Infections
- Behcet Syndrome
- Biliary Atresia
- Bipolar Disorder
- Bone Marrow Diseases
- Boutonneuse Fever
- Brain Ischemia
- Breast cancer
- Breast Neoplasms
- Bronchial Hyperreactivity
- Bronchiectasis

Copyright © 2023 Abnova Corporation. All Rights Reserved.

- Bronchiolitis
- Bronchiolitis Obliterans
- Bronchopulmonary Dysplasia
- Brucellosis
- Cachexia
- Calcinosis
- Campylobacter Infections
- Carcinoma
- Cardiovascular Diseases
- Carotid Artery Diseases
- Carotid Stenosis
- Celiac Disease
- Cervical Intraepithelial Neoplasia
- Chagas Cardiomyopathy
- Chagas Disease
- Chlamydia Infections
- Chronic Disease
- Clonorchiasis
- Colitis
- Colorectal Neoplasms
- Common Cold
- Common Variable Immunodeficiency
- Communicable Diseases
- Condylomata Acuminata
- Connective Tissue Diseases
- Coronary Artery Disease

Copyright © 2023 Abnova Corporation. All Rights Reserved.

- Coronary Disease
- Coronary Restenosis
- Coronary Stenosis
- Critical Illness
- Crohn Disease
- Cytomegalovirus Infections
- Depressive Disorder
- Dermatitis
- Dermatomyositis
- Diabetes
- Diabetes Complications
- Diabetes Mellitus
- Diabetic Neuropathies
- Disease Progression
- Disease Susceptibility
- Down Syndrome
- Drug Hypersensitivity
- Ductus Arteriosus
- Edema
- Embryo Loss
- Endometriosis
- Endotoxemia
- Enterobacteriaceae Infections
- Enterocolitis
- Epstein-Barr Virus Infections

Copyright © 2023 Abnova Corporation. All Rights Reserved.

- Esophageal Neoplasms
- Esophagitis
- Fatigue Syndrome
- Fetal Diseases
- Fetal Membranes
- Fibrosis
- Fractures
- Gastritis
- Genetic Predisposition to Disease
- Gingival Hemorrhage
- Glomerulonephritis
- Glucosephosphate Dehydrogenase Deficiency
- Graft vs Host Disease
- Graves Disease
- Graves Ophthalmopathy
- Hashimoto Disease
- Heart Diseases
- Helicobacter Infections
- Hematologic Diseases
- Hematologic Neoplasms
- Hepatitis B
- Hepatitis C
- Hepatitis E
- Histiocytosis
- HIV Infections
- Hodgkin Disease

Copyright © 2023 Abnova Corporation. All Rights Reserved.

- Hyperglycemia
- Hyperlipidemias
- Hypersensitivity
- Hypertension
- Hyperuricemia
- Hypotension
- Idiopathic Pulmonary Fibrosis
- Immunologic Deficiency Syndromes
- Infant
- Infection
- Infectious Mononucleosis
- Infertility
- Inflammation
- Inflammatory Bowel Diseases
- Intervertebral Disk Displacement
- Irritable Bowel Syndrome
- Kidney Diseases
- Kidney Failure
- Kidney Neoplasms
- Leishmaniasis
- Leprosy
- Leptospirosis
- Leukemia
- Lichen Planus
- Liver Cirrhosis
- Liver Neoplasms

Copyright © 2023 Abnova Corporation. All Rights Reserved.

- Lung Diseases
- Lung Neoplasms
- Lupus Erythematosus
- Lymphadenitis
- Lymphatic Metastasis
- Lymphocytosis
- Lymphoma
- Lymphoproliferative Disorders
- Malaria
- Malignant melanoma
- Melanoma
- Mental Disorders
- Metaplasia
- Mood Disorders
- Multiple Organ Failure
- Multiple Sclerosis
- Multiple Trauma
- Musculoskeletal Diseases
- Myasthenia Gravis
- Myocardial Infarction
- Myositis
- Nasopharyngeal Neoplasms
- Neoplasm Invasiveness
- Neoplasm Metastasis
- Neoplasms
- Neovascularization

Copyright © 2023 Abnova Corporation. All Rights Reserved.

- Neuropsychological Tests
- Obstetric Labor
- Osteolysis
- Osteomyelitis
- Osteoporotic Fractures
- Otitis Media
- Pain
- Pancreatic cancer
- Pancreatic Neoplasms
- Pancreatitis
- Papillomavirus Infections
- Paracoccidioidomycosis
- Paratyphoid Fever
- Parkinson disease
- Parvoviridae Infections
- Pemphigoid
- Pemphigus
- Periodontal Pocket
- Periodontitis
- Picornaviridae Infections
- Pneumonia
- Polymyalgia Rheumatica
- Polymyositis
- Postoperative Complications
- Precancerous Conditions
- Pre-Eclampsia

Copyright © 2023 Abnova Corporation. All Rights Reserved.

- Pregnancy Complications
- Premature Birth
- Prosthesis Failure
- Psoriasis
- Pulmonary Disease
- Pulmonary Emphysema
- Pulmonary Fibrosis
- Purpura
- Q Fever
- Radiation Injuries
- Radiation Pneumonitis
- Recurrence
- Reperfusion Injury
- Respiratory Distress Syndrome
- Respiratory Sounds
- Respiratory Syncytial Virus Infections
- Respiratory Tract Infections
- Retinal Detachment
- Retinal Diseases
- Rhinitis
- Rupture
- Salmonella Infections
- Sarcoidosis
- Schistosomiasis mansoni
- Sciatica
- Scleroderma

Copyright © 2023 Abnova Corporation. All Rights Reserved.

- Sepsis
- Severe Acute Respiratory Syndrome
- Severe combined immunodeficiency
- Shock
- Skin Diseases
- Skin Neoplasms
- Skin Ulcer
- Small Cell Lung Carcinoma
- Staphylococcal Infections
- Stomach Neoplasms
- Subacute Sclerosing Panencephalitis
- Substance Withdrawal Syndrome
- Sudden Infant Death
- Syndrome
- Temporal Arteritis
- Thoracic Neoplasms
- Tobacco Use Disorder
- Trypanosomiasis
- Tuberculosis
- Tuberous sclerosis
- Typhoid Fever
- Urinary Bladder Neoplasms
- Uterine Cervical Neoplasms
- Uveitis
- Uveomeningoencephalitic Syndrome
- Vascular Diseases

Copyright © 2023 Abnova Corporation. All Rights Reserved.

- Viremia
- Vitiligo
- Vitreoretinopathy
- Wegener Granulomatosis
- Werner syndrome
- Wounds and Injuries

Copyright © 2023 Abnova Corporation. All Rights Reserved.