Mouse Anti-Human IgG2 F(d) secondary antibody, clone HP6014

Catalog # MAB22573 Size 500 ug

Applications

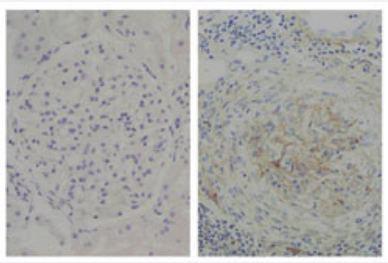

Immunohistochemistry (Formalin/PFA-fixed paraffin-embedded sections)

Immunohistochemistry staining of paraffin embedded sections of glomerular basement membrane tissue from patients with anti-glomerular basement membrane disease with Mouse Anti-Human IgG2 F(d) secondary antibody, clone HP6014.

Specification

Product Description	Mouse monoclonal antibody raised against human IgG2 F(d).
Immunogen	Human IgG2 myeloma protein.
Host	Mouse
Reactivity	Human
Specificity	Human IgG2 F(d).
Form	Liquid
Purification	Precipitation method and/or chromatography purification
Isotype	IgG1, kappa
Recommend Usage	Immunohistochemistry (Formalin/PFA-fixed paraffin-embedded sections) The optimal working dilution should be determined by the end user.
Storage Buffer	In BBS, pH 8.2.
Storage Instruction	Store at 4°C.

Copyright © 2023 Abnova Corporation. All Rights Reserved.

Applications

- Immunohistochemistry (Formalin/PFA-fixed paraffin-embedded sections)

  Immunohistochemistry staining of paraffin embedded sections of glomerular basement membrane tissue from patients with anti-glomerular basement membrane disease with Mouse Anti-Human IgG2 F(d) secondary antibody, clone HP6014.

Gene Info — IGHG2

Entrez GeneID	3501
Protein Accession#	P01859
Gene Name	IGHG2
Gene Alias	DKFZp686I04196
Gene Description	immunoglobulin heavy constant gamma 2 (G2m marker)
Omim ID	147110
Gene Ontology	Hyperlink
Other Designations	-

Disease

- Dermatomyositis
- Genetic Predisposition to Disease
- Polymyositis

Copyright © 2023 Abnova Corporation. All Rights Reserved.