SERPINA3 monoclonal antibody, clone AACT/1452

Catalog # MAB14479 Size 100 ug

Applications

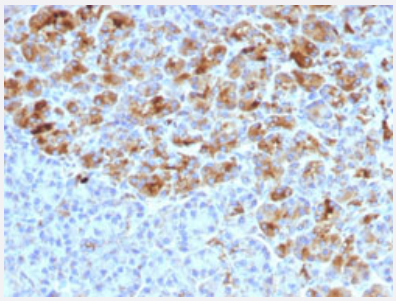

Immunohistochemistry (Formalin/PFA-fixed paraffin-embedded sections)

Immunohistochemical staining (Formalin-fixed paraffin-embedded sections) of human pancreas with SERPINA3 monoclonal antibody, clone AACT/1452 (Cat # MAB14479).

Specification

Product Description	Mouse monoclonal antibody raised against partial recombinant human SERPINA3.
Immunogen	Recombinant protein corresponding to amino acids 49-187 of human SERPINA3.
Host	Mouse
Theoretical MW (kDa)	65-76
Reactivity	Human
Form	Liquid
Purification	Protein A/G purification
Isotype	IgG1
Recommend Usage	Flow Cytometry (0.5-1 ug/10^6 cells) Immunofluorescence (0.5-1 ug/mL) Immunohistochemistry (Formalin/PFA-fixed paraffin-embedded sections) (0.5-1 ug/mL) Western Blotting (0.5-1 ug/mL) The optimal working dilution should be determined by the end user.
Storage Buffer	In 10 mM PBS (0.05% BSA, 0.05% sodium azide).

Copyright © 2023 Abnova Corporation. All Rights Reserved.

Storage Instruction	Store at 4°C.
Note	This product contains sodium azide: a POISONOUS AND HAZARDOUS SUBSTANCE which shoul d be handled by trained staff only.

Applications

- Immunohistochemistry (Formalin/PFA-fixed paraffin-embedded sections)

  Immunohistochemical staining (Formalin-fixed paraffin-embedded sections) of human pancreas with SERPINA3 monoclonal antibody, clone AACT/1452 (Cat # MAB14479).

- Immunofluorescence
- Flow Cytometry
- Western Blot

Gene Info — SERPINA3

Entrez GeneID	12
Protein Accession#	P01011
Gene Name	SERPINA3
Gene Alias	AACT, ACT, GIG24, GIG25, MGC88254
Gene Description	serpin peptidase inhibitor, clade A (alpha-1 antiproteinase, antitrypsin), member 3
Omim ID	107280
Gene Ontology	Hyperlink
Gene Summary	The protein encoded by this gene is a plasma protease inhibitor and member of the serine protea se inhibitor class. Polymorphisms in this protein appear to be tissue specific and influence protea se targeting. Variations in this protein's sequence have been implicated in Alzheimer's disease, a nd deficiency of this protein has been associated with liver disease. Mutations have been identifie d in patients with Parkinson disease and chronic obstructive pulmonary disease. [provided by Ref Seq
Other Designations	alpha-1-antichymotrypsin|antichymotrypsin|growth-inhibiting protein 24|growth-inhibiting protein 25 |serine (or cysteine) proteinase inhibitor, clade A (alpha-1 antiproteinase, antitrypsin), member 3|s erine (or cysteine) proteinase inhibitor, clade A, memb

Copyright © 2023 Abnova Corporation. All Rights Reserved.

Publication Reference

- Value of prostate specific antigen alpha1-antichymotrypsin complex for the detection of prostate cancer in patients with a PSA level of 4.1-10.0 ng/mL: comparison with PSA-related parameters.

  Miyake H, Hara S, Nomi M, Arakawa S, Kamidono S, Hara I.

  International Journal of Urology 2001 Nov; 8(11):589.

Disease

- Acute Disease
- alpha 1-Antitrypsin Deficiency
- Alpha-1-antitrypsin deficiency
- Alzheimer disease
- Aneurysm
- Asthma
- Brain Ischemia
- Bronchial Hyperreactivity
- Cardiovascular Diseases
- Cerebral Amyloid Angiopathy
- Cerebral Hemorrhage
- Cerebrovascular Accident
- Chronic Disease
- Cognition
- Cognition Disorders
- Cystic fibrosis
- Dementia
- Diabetes Complications
- Diabetes Mellitus

Copyright © 2023 Abnova Corporation. All Rights Reserved.

- Disease Progression
- Edema
- Encephalitis
- Genetic Predisposition to Disease
- Hemorrhage
- Hypercholesterolemia
- Hypersensitivity
- Hypertension
- Inflammation
- Intracranial Aneurysm
- Kidney Failure
- Lung Neoplasms
- Macular Degeneration
- Mental Status Schedule
- Metabolic Syndrome X
- Multiple System Atrophy
- Myocardial Infarction
- Myocardial Ischemia
- Myositis
- Neoplasms
- Neuropsychological Tests
- Osteoarthritis
- Osteoporosis
- Pancreatitis
- Parkinson disease
- Prostate cancer

Copyright © 2023 Abnova Corporation. All Rights Reserved.

- Prostatic Hyperplasia
- Prostatic Neoplasms
- Pulmonary Disease
- Pulmonary Emphysema
- Stroke
- Subarachnoid Hemorrhage
- Vasculitis
- Wegener Granulomatosis

Copyright © 2023 Abnova Corporation. All Rights Reserved.