RecomAb™

Mouse IgG1 monoclonal antibody, clone RM106

Catalog # MAB12766 Size 100 ug

Applications

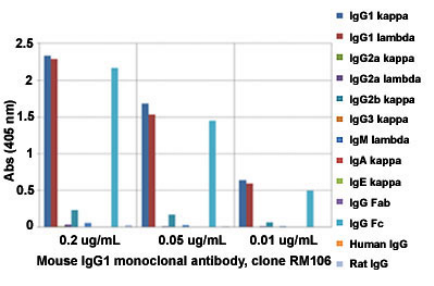

Enzyme-linked Immunoabsorbent Assay

ELISA analysis of Mouse IgG1 monoclonal antibody, clone RM106 (Cat # MAB12766) at the following concentrations: 0.2 ug/mL, 0.05 ug/mL, and 0.01 ug/mL. The plate was coated with 50 ng/well of different immunoglobulins and the result shows this antibody reacts to the Fc region of mouse IgG1; slightly cross reacts to IgG2b; no cross reactivity with IgG2a, IgG3, IgM, IgA, IgE, human IgG, or rat IgG. An alkaline phosphatase conjugated anti-rabbit IgG as the secondary antibody.

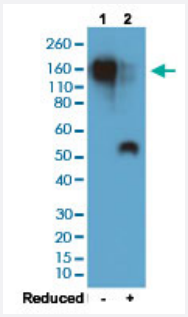

Western Blot

Western blot analysis of Lane 1: nonreduced (-) and Lane 2: reduced (+) mouse IgG1 (20 ng/lane) with Mouse IgG1 monoclonal antibody, clone RM106 (Cat # MAB12766) under 0.2 ug/mL working concentration. This antibody reacts to nonreduced mouse IgG1 (~150 kDa) stronger than the reduced gamma 1 form (~50 kDa).

Specification

Product Description	Rabbit recombinant monoclonal antibody raised against mouse IgG1.
Antibody Species	Rabbit
Immunogen	Original antibody is raised against mouse IgG.
Sequence	N/A
Reactivity	Mouse

Copyright © 2023 Abnova Corporation. All Rights Reserved.

Specificity	This antibody reacts to the Fc region of mouse IgG1. No cross reactivity with mouse IgG2a, IgG3, Ig M, IgA, IgE, human IgG, or rat IgG. It may slightly cross react to mouse IgG2b, and may also react to g oat IgG.
Form	Liquid
Purification	Protein A affinity purification
Isotype	IgG
Recommend Usage	ELISA (0.005 - 0.2 ug/mL) Flow Cytometry Immunocytochemistry (0.5 - 2 ug/mL) Immunohistochemistry (0.5 - 2 ug/mL) Immunoprecipitation Western Blot (0.1 - 0.5 ug/mL) The optimal working dilution should be determined by the end user.
Storage Buffer	In PBS (50% glycerol, 1% BSA, 0.09% sodium azide)
Storage Instruction	Store at -20°C. Aliquot to avoid repeated freezing and thawing.
Note	This product contains sodium azide: a POISONOUS AND HAZARDOUS SUBSTANCE which shoul d be handled by trained staff only.

Applications

- Immunohistochemistry
- Immunocytochemistry
- Flow Cytometry
- Enzyme-linked Immunoabsorbent Assay

  ELISA analysis of Mouse IgG1 monoclonal antibody, clone RM106 (Cat # MAB12766) at the following concentrations: 0.2 ug/mL, 0.05 ug/mL, and 0.01 ug/mL. The plate was coated with 50 ng/well of different immunoglobulins and the result shows this antibody reacts to the Fc region of mouse IgG1; slightly cross reacts to IgG2b; no cross reactivity with IgG2a, IgG3, IgM, IgA, IgE, human IgG, or rat IgG. An alkaline phosphatase conjugated anti-rabbit IgG as the secondary antibody.

- Immunoprecipitation
- Western Blot

  Western blot analysis of Lane 1: nonreduced (-) and Lane 2: reduced (+) mouse IgG1 (20 ng/lane) with Mouse IgG1 monoclonal antibody, clone RM106 (Cat # MAB12766) under 0.2 ug/mL working concentration. This antibody reacts to nonreduced mouse IgG1 (~150 kDa) stronger than the reduced gamma 1 form (~50 kDa).

Copyright © 2023 Abnova Corporation. All Rights Reserved.

Gene Info — Ighg1

Entrez GeneID	16017
Protein Accession#	P01868
Gene Name	Ighg1
Gene Alias	IgG1, Igh-4, VH7183
Gene Description	immunoglobulin heavy constant gamma 1 (G1m marker)
Gene Ontology	Hyperlink
Other Designations	-

Copyright © 2023 Abnova Corporation. All Rights Reserved.