sgRNA Screening Kit

Catalog # KA6447 Size 1 Kit

Applications

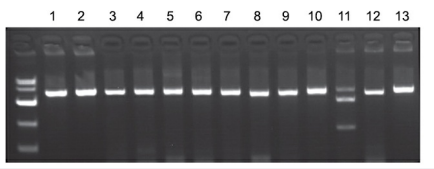

Electrophoresis

Electrophoresis efficiency screening of gRNA efficiency screening. (1) gRNA9 without Cas9 (2) Cas9 without gRNA9 (3) gRNA1+Cas9 (4) gRNA2 + Cas9 (5) gRNA3 + Cas9 (6) gRNA4 + Cas9 (7) gRNA5 + Cas9 (8) gRNA6 + Cas9 (9) gRNA7 + Cas9 (10) gRNA8 + Cas9 (11) gRNA9 + Cas9 (12) gRNA10 + Cas9 (13) gRNA 11 + Cas9.

Specification

Product Description	Assessing sgRNA efficiency before cell transduction, allows you to identify the highly effective CRISPR sgRNA.
Recommend Usage	CRISPR Genome editing The optimal working dilution should be determined by the end user.
Storage Instruction	Store at -80°C. Aliquot to avoid repeated freezing and thawing.

Applications

- Electrophoresis

  Electrophoresis efficiency screening of gRNA efficiency screening. (1) gRNA9 without Cas9 (2) Cas9 without gRNA9 (3) gRNA1+Cas9 (4) gRNA2 + Cas9 (5) gRNA3 + Cas9 (6) gRNA4 + Cas9 (7) gRNA5 + Cas9 (8) gRNA6 + Cas9 (9) gRNA7 + Cas9 (10) gRNA8 + Cas9 (11) gRNA9 + Cas9 (12) gRNA10 + Cas9 (13) gRNA 11 + Cas9.

- CRISPR Genomic Editing

Copyright © 2023 Abnova Corporation. All Rights Reserved.