MaxPab®

ACPP purified MaxPab rabbit polyclonal antibody (D01P)

Catalog # H00000055-D01P Size 100 ug

Applications

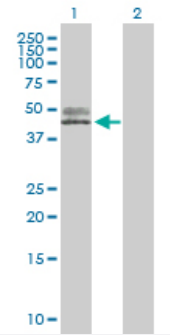

Western Blot (Transfected lysate)

Western Blot analysis of ACPP expression in transfected 293T cell line (H00000055-T01) by ACPP MaxPab polyclonal antibody.

Lane 1: ACPP transfected lysate(44.60 KDa).
Lane 2: Non-transfected lysate.

Specification

Product Description	Rabbit polyclonal antibody raised against a full-length human ACPP protein.
Immunogen	ACPP (NP_001090.2, 1 a.a. ~ 386 a.a) full-length human protein.
Sequence	MRAAPLLLARAASLSLGFLFLLFFWLDRSVLAKELKFVTLVFRHGDRSPIDTFPTDPIKESSWPQG FGQLTQLGMEQHYELGEYIRKRYRKFLNESYKHEQVYIRSTDVDRTLMSAMTNLAALFPPEGVSIW NPILLWQPIPVHTVPLSEDQLLYLPFRNCPRFQELESETLKSEEFQKRLHPYKDFIATLGKLSGLHG QDLFGIWSKVYDPLYCESVHNFTLPSWATEDTMTKLRELSELSLLSLYGIHKQKEKSRLQGGVLV NEILNHMKRATQIPSYKKLIMYSAHDTTVSGLQMALDVYNGLLPPYASCHLTELYFEKGEYFVEMYY RNETQHEPYPLMLPGCSPSCPLERFAELVGPVIPQDWSTECMTTNSHQGTEDSTD
Host	Rabbit
Reactivity	Human
Interspecies Antigen Sequence	Mouse (82); Rat (81)
Quality Control Testing	Antibody reactive against mammalian transfected lysate.
Storage Buffer	In 1x PBS, pH 7.4

Copyright © 2023 Abnova Corporation. All Rights Reserved.

Storage Instruction	Store at -20°C or lower. Aliquot to avoid repeated freezing and thawing.

Applications

- Western Blot (Transfected lysate)

  Western Blot analysis of ACPP expression in transfected 293T cell line (H00000055-T01) by ACPP MaxPab polyclonal antibody.

  Lane 1: ACPP transfected lysate(44.60 KDa).
  Lane 2: Non-transfected lysate.

  Protocol Download

Gene Info — ACPP

Entrez GeneID	55
GeneBank Accession#	NM_001099
Protein Accession#	NP_001090.2
Gene Name	ACPP
Gene Alias	ACP-3, ACP3, PAP
Gene Description	acid phosphatase, prostate
Omim ID	171790
Gene Ontology	Hyperlink
Gene Summary	This gene encodes an enzyme that catalyzes the conversion of orthophosphoric monoester to alcohol and orthophosphate. It is synthesized under androgen regulation and is secreted by the epithelial cells of the prostate gland. An alternatively spliced transcript variant encoding a longer isoform has been found for this gene. This isoform contains a transmembrane domain and is localized in the plasma membrane-endosomal-lysosomal pathway. [provided by RefSeq
Other Designations	prostatic acid phosphotase

Pathway

- gamma-Hexachlorocyclohexane degradation
- Riboflavin metabolism

Copyright © 2023 Abnova Corporation. All Rights Reserved.

Disease

- Tobacco Use Disorder

Copyright © 2023 Abnova Corporation. All Rights Reserved.