mutaFISH™ CEP1wt DNA Probes

Catalog # FP0008 Size 1 Probe Set

Applications

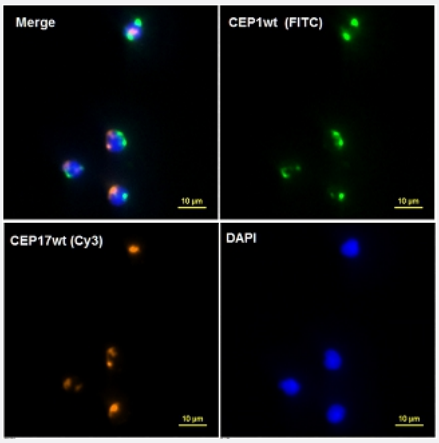

mutation specific, Fluorescence *In Situ* Hybridization (Cells)

mutaFISH™ staining was performed *in situ* in human PBMC cells. CEP1 was detected via green signal (FITC) and CEP17 was detected via orange signal (Cy3) .

Specification

Product Description	mutaFISH™ CEP1wt DNA Probes is designed to identify human CEP1 amplification on dsDNA in cells using padlock probe and *in situ* rolling-circle amplification technology.
Reactivity	Human
Supplied Products	Content: 1. mutaFISH™ CEP1wt DNA Probe 2. Detection Probe-FITC
Technology	mutaFISH™ (mutation-specific Fluorescence *In Situ* Hybridization)
Comparison	FISH Probes vs mutaFISH™ Probes
Fluorophore	FITC (Excitation Peak (nm): 495; Emission Peak (nm): 519)
Probe Position	
Regulatory Status	For research use only (RUO)

Copyright © 2023 Abnova Corporation. All Rights Reserved.

Storage Instruction	Store at -20°C. Aliquot to avoid repeated freezing and thawing.
Note	We recommend mutaFISH™ DNA Accessory Kit 2 for Cells (Catalog #: KA4928) which provides necessary reagents and enzymes for *in situ* restriction digestion, exonucleolysis, mutaFISH™ hybridization, ligation and amplification prior to mutaFISH™.
Self-Attestation	Abnova self-attests to comply with the U.S. Framework for Nucleic Acid Synthesis Screening
Video	

Applications

- mutation specific, Fluorescence *In Situ* Hybridization (Cells)

  mutaFISH™ staining was performed *in situ* in human PBMC cells. CEP1 was detected via green signal (FITC) and CEP17 was detected via orange signal (Cy3) .

Copyright © 2023 Abnova Corporation. All Rights Reserved.