Sm Size

TERC/CEN3q FISH Probe

Catalog # FG0139 Size 200 uL, 100 uL

Applications

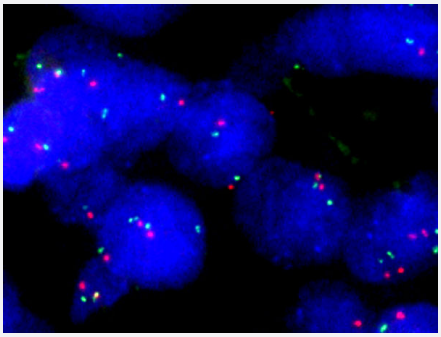

Fluorescent *In Situ* Hybridization (Formalin/PFA-fixed paraffin-embedded sections)

human cervix cancer (FFPE) stained with TERC/CEN3q FISH Probe . human cervix cancer showed no TERC amplification.

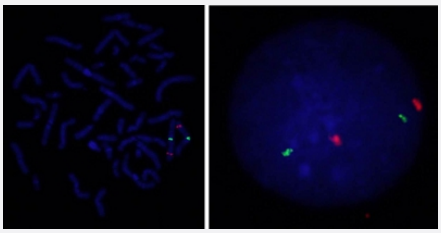

Hybridization position of the probes on the chromosome.

Hybridization position of the probes on the chromosome.

Specification

Product Description	Labeled FISH probes for identification of gene amplification using Fluorescent In Situ Hybridization T echnique. (Technology).

Copyright © 2023 Abnova Corporation. All Rights Reserved.

Probe 1	**Name:** TERC **Size:** Approximately 230kb **Fluorophore:** Texas Red **Location:** 3q26
Probe 2	**Name:** CEN3q **Size:** Approximately 500kb **Fluorophore:** FITC **Location:** 3q12.1
Probe Gap	The gap between two probes is approximately 73,400 kb.
Origin	Human
Source	Genomic DNA
Reactivity	Human
Form	Liquid
Notice	We **strongly recommend** the customer to use FFPE FISH PreTreatment Kit 1 (Catalog #: KA2375 or KA2691) for the pretreatment of Formalin-Fixed Paraffin-Embedded (FFPE) tissue sections.
Regulation Status	For research use only (RUO)
Quality Control Testing	Representative images of normal human cell (lymphocyte) stain with the dual color FISH probe. The l eft image is chromosomes at metaphase, and the right image is an interphase nucleus.
Supplied Products	DAPI Counterstain (1500 ng/mL) 125 uL for each 100 uL FISH Probe
Storage Instruction	Store at 4°C in the dark.
Note	Hybridization position of the probes on the chromosome. Hybridization position of the probes on the chromosome.
Self-Attestation	Abnova self-attests to comply with the U.S. Framework for Nucleic Acid Synthesis Screening

Applications

- Fluorescent *In Situ* Hybridization (Formalin/PFA-fixed paraffin-embedded sections)

  human cervix cancer (FFPE) stained with TERC/CEN3q FISH Probe . human cervix cancer showed no TERC amplification.

  Protocol Download

- Fluorescent In Situ Hybridization (Cell)

  Protocol Download

Copyright © 2023 Abnova Corporation. All Rights Reserved.

Gene Info — TERC

Entrez GeneID	7012
Gene Name	TERC
Gene Alias	SCARNA19, TR, TRC3, hTR
Gene Description	telomerase RNA component
Omim ID	127550 602322 609135
Gene Ontology	Hyperlink
Gene Summary	Telomerase is a ribonucleoprotein polymerase that maintains telomere ends by addition of the tel omere repeat TTAGGG. The enzyme consists of a protein component with reverse transcriptase activity, and an RNA component, encoded by this gene, that serves as a template for the telomere repeat. Telomerase expression plays a role in cellular senescence, as it is normally repressed in postnatal somatic cells resulting in progressive shortening of telomeres. Deregulation of telomera se expression in somatic cells may be involved in oncogenesis. Studies in mouse suggest that tel omerase also participates in chromosomal repair, since de novo synthesis of telomere repeats m ay occur at double-stranded breaks. Mutations in this gene cause autosomal dominant dyskerato sis congenita, and may also be associated with some cases of aplastic anemia. [provided by Ref Seq
Other Designations	-

Disease

- Anemia
- Bone Marrow Diseases
- Breast Neoplasms
- Dyskeratosis Congenita
- Fanconi Anemia
- Genetic Predisposition to Disease
- Heart Defects
- Leukemia
- Neural Tube Defects
- Pulmonary Fibrosis

Copyright © 2023 Abnova Corporation. All Rights Reserved.

- Scleroderma
- Syndrome

Copyright © 2023 Abnova Corporation. All Rights Reserved.