Sm Size

c-myc/CEN8p FISH Probe

Catalog # FG0065 Size 200 uL, 100 uL

Applications

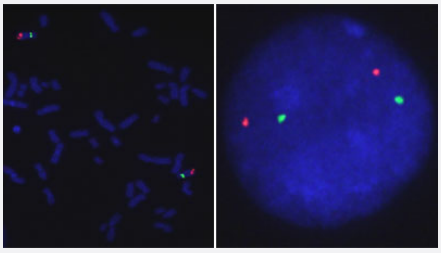

Hybridization position of the probes on the chromosome:

Hybridization position of the probes on the chromosome:

Specification

Product Description	Labeled FISH probes for identification of gene amplification using Fluorescent In Situ Hybridization T echnique. (Technology).
Probe 1	**Name:** c-myc **Size:** Approximately 160kb **Fluorophore:** Texas Red **Location:** 8q24.12-q24.13
Probe 2	**Name:** CEN8p **Size:** Approximately 520kb **Fluorophore:** FITC **Location:** 8p11.21
Probe Gap	The gap between two probes is approximately 88,100 kb.

Copyright © 2023 Abnova Corporation. All Rights Reserved.

Origin	Human
Source	Genomic DNA
Reactivity	Human
Form	Liquid
Notice	We **strongly recommend** the customer to use FFPE FISH PreTreatment Kit 1 (Catalog #: KA2375 or KA2691) for the pretreatment of Formalin-Fixed Paraffin-Embedded (FFPE) tissue sections.
Regulation Status	For research use only (RUO)
Quality Control Testing	Representative images of normal human cell (lymphocyte) stain with the dual color FISH probe. The l eft image is chromosomes at metaphase, and the right image is an interphase nucleus.
Supplied Products	DAPI Counterstain (1500 ng/mL) 125 uL for each 100 uL FISH Probe
Storage Instruction	Store at 4°C in the dark.
Note	Hybridization position of the probes on the chromosome: Hybridization position of the probes on the chromosome:
Self-Attestation	Abnova self-attests to comply with the U.S. Framework for Nucleic Acid Synthesis Screening

Applications

- Fluorescent In Situ Hybridization (Cell)

  Protocol Download

Gene Info — MYC

Entrez GeneID	4609
Gene Name	MYC
Gene Alias	bHLHe39, c-Myc
Gene Description	v-myc myelocytomatosis viral oncogene homolog (avian)
Omim ID	113970 190080
Gene Ontology	Hyperlink

Copyright © 2023 Abnova Corporation. All Rights Reserved.

Gene Summary	The protein encoded by this gene is a multifunctional, nuclear phosphoprotein that plays a role in cell cycle progression, apoptosis and cellular transformation. It functions as a transcription factor that regulates transcription of specific target genes. Mutations, overexpression, rearrangement and translocation of this gene have been associated with a variety of hematopoietic tumors, leukemias and lymphomas, including Burkitt lymphoma. There is evidence to show that alternative translation initiations from an upstream, in-frame non-AUG (CUG) and a downstream AUG start site result in the production of two isoforms with distinct N-termini. The synthesis of non-AUG initiated protein is suppressed in Burkitt's lymphomas, suggesting its importance in the normal function of this gene. [provided by RefSeq
Other Designations	avian myelocytomatosis viral oncogene homolog|myc proto-oncogene protein|v-myc avian myelocytomatosis viral oncogene homolog

Pathway

- Acute myeloid leukemia
- Bladder cancer
- Cell cycle
- Chronic myeloid leukemia
- Colorectal cancer
- Endometrial cancer
- ErbB signaling pathway
- Jak-STAT signaling pathway
- MAPK signaling pathway
- Pathways in cancer
- Small cell lung cancer
- TGF-beta signaling pathway
- Thyroid cancer
- Wnt signaling pathway

Disease

- Alzheimer disease

Copyright © 2023 Abnova Corporation. All Rights Reserved.

- Breast cancer
- Breast Neoplasms
- Carcinoma
- Cardiovascular Diseases
- Chromosome Aberrations
- Colorectal Neoplasms
- Diabetes Complications
- Disease Progression
- Genetic Predisposition to Disease
- Helicobacter Infections
- Hematologic Diseases
- Hodgkin Disease
- Kidney Failure
- Lung Neoplasms
- Lymphoma
- Lymphoproliferative Disorders
- Metabolic Syndrome X
- Mouth Neoplasms
- Neoplasm Metastasis
- Neoplasms
- Occupational Diseases
- Osteoporosis
- Ovarian cancer
- Ovarian Neoplasms
- Prostate cancer
- Prostatic Neoplasms

Copyright © 2023 Abnova Corporation. All Rights Reserved.

- Pulmonary Disease
- Stomach Neoplasms
- Thyroid Diseases
- Thyroid Neoplasms
- Translocation
- Urinary Bladder Neoplasms
- Waldenstrom Macroglobulinemia
- Werner syndrome

Copyright © 2023 Abnova Corporation. All Rights Reserved.