Sm Size

CCND1/CEN11p FISH Probe

Catalog # FG0052 Size 200 uL, 100 uL

Applications

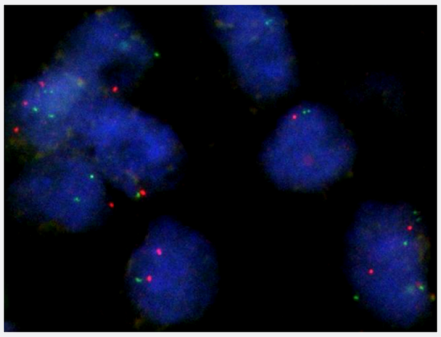

Fluorescent *In Situ* Hybridization (Formalin/PFA-fixed paraffin-embedded sections)

Human breast cancer (FFPE) stained with CCND1/CEN11p FISH Probe. Human breast cancer showed no CCND1 gene amplification

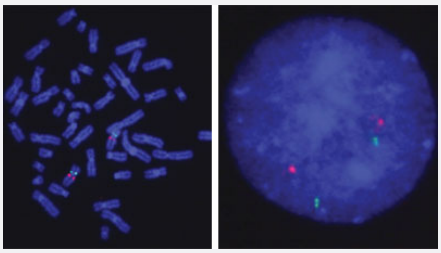

Hybridization position of the probes on the chromosome:

Hybridization position of the probes on the chromosome:

Specification

Product Description	Labeled FISH probes for identification of gene amplification using Fluorescent In Situ Hybridization T echnique. (Technology).

Copyright © 2023 Abnova Corporation. All Rights Reserved.

Probe 1	**Name:** CCND1 **Size:** Approximately 270kb **Fluorophore:** Texas Red **Location:** 11q13
Probe 2	**Name:** CEN11p **Size:** Approximately 630kb **Fluorophore:** FITC **Location:** 11p11.12
Probe Gap	The gap between two probes is approximately 21,600 kb.
Origin	Human
Source	Genomic DNA
Reactivity	Human
Form	Liquid
Notice	We **strongly recommend** the customer to use FFPE FISH PreTreatment Kit 1 (Catalog #: KA2375 or KA2691) for the pretreatment of Formalin-Fixed Paraffin-Embedded (FFPE) tissue sections.
Regulation Status	For research use only (RUO)
Quality Control Testing	Representative images of normal human cell (lymphocyte) stain with the dual color FISH probe. The l eft image is chromosomes at metaphase, and the right image is an interphase nucleus.
Supplied Products	DAPI Counterstain (1500 ng/mL) 125 uL for each 100 uL FISH Probe
Storage Instruction	Store at 4°C in the dark.
Note	Hybridization position of the probes on the chromosome: Hybridization position of the probes on the chromosome:
Self-Attestation	Abnova self-attests to comply with the U.S. Framework for Nucleic Acid Synthesis Screening

Applications

- Fluorescent *In Situ* Hybridization (Formalin/PFA-fixed paraffin-embedded sections)

  Human breast cancer (FFPE) stained with CCND1/CEN11p FISH Probe. Human breast cancer showed no CCND1 gene amplification

  Protocol Download

- Fluorescent In Situ Hybridization (Cell)

  Protocol Download

Copyright © 2023 Abnova Corporation. All Rights Reserved.

Gene Info — CCND1

Entrez GeneID	595
Gene Name	CCND1
Gene Alias	BCL1, D11S287E, PRAD1, U21B31
Gene Description	cyclin D1
Omim ID	151400 168461 193300 254500
Gene Ontology	Hyperlink
Gene Summary	The protein encoded by this gene belongs to the highly conserved cyclin family, whose members are characterized by a dramatic periodicity in protein abundance throughout the cell cycle. Cyclins function as regulators of CDK kinases. Different cyclins exhibit distinct expression and degradatio n patterns which contribute to the temporal coordination of each mitotic event. This cyclin forms a complex with and functions as a regulatory subunit of CDK4 or CDK6, whose activity is required f or cell cycle G1/S transition. This protein has been shown to interact with tumor suppressor protei n Rb and the expression of this gene is regulated positively by Rb. Mutations, amplification and ov erexpression of this gene, which alters cell cycle progression, are observed frequently in a variety of tumors and may contribute to tumorigenesis. [provided by RefSeq
Other Designations	B-cell CLL/lymphoma 1|G1/S-specific cyclin D1

Pathway

- Acute myeloid leukemia
- Bladder cancer
- Cell cycle
- Chronic myeloid leukemia
- Colorectal cancer
- Endometrial cancer
- Focal adhesion
- Glioma
- Jak-STAT signaling pathway
- Melanoma

Copyright © 2023 Abnova Corporation. All Rights Reserved.

- Non-small cell lung cancer
- p53 signaling pathway
- Pancreatic cancer
- Pathways in cancer
- Prostate cancer
- Small cell lung cancer
- Thyroid cancer
- Wnt signaling pathway

Disease

- Adenocarcinoma
- Adenoma
- Ataxia telangiectasia
- Barrett Esophagus
- Brain Neoplasms
- Breast cancer
- Breast Neoplasms
- Carcinoma
- Carcinoma in Situ
- Cell Transformation
- Chromosome Aberrations
- Chronic Disease
- Colitis
- Colon cancer
- Colorectal Neoplasms
- Crohn Disease

Copyright © 2023 Abnova Corporation. All Rights Reserved.

- Disease Progression
- Disease Susceptibility
- DNA Damage
- Endometrial Neoplasms
- Esophageal Neoplasms
- Fetal Diseases
- Gastritis
- Gastroesophageal Reflux
- Genetic Predisposition to Disease
- Genomic Instability
- Glioma
- Head and Neck Neoplasms
- Helicobacter Infections
- Hematologic Diseases
- Hemophilia A
- Hepatoblastoma
- Hodgkin Disease
- Hyperparathyroidism
- Hypopharyngeal Neoplasms
- Inflammatory Bowel Diseases
- Insulin Resistance
- Intestinal Neoplasms
- Kidney Failure
- Kidney Neoplasms
- Laryngeal Diseases
- Laryngeal Neoplasms

Copyright © 2023 Abnova Corporation. All Rights Reserved.

- Leiomyoma
- Leukemia
- Leukoplakia
- Liver Neoplasms
- Lung Neoplasms
- Lymphatic Metastasis
- Lymphoma
- Lymphoproliferative Disorders
- Meningeal Neoplasms
- Meningioma
- Mouth Neoplasms
- Nasopharyngeal Neoplasms
- Neoplasm Invasiveness
- Neoplasm Metastasis
- Neoplasm Recurrence
- Neoplasms
- Neuroma
- Obesity
- Occupational Diseases
- Oropharyngeal Neoplasms
- Ovarian cancer
- Ovarian Neoplasms
- Papillomavirus Infections
- Peptic Ulcer
- Pituitary Neoplasms
- Precancerous Conditions

Copyright © 2023 Abnova Corporation. All Rights Reserved.

- Prolactinoma
- Prostate cancer
- Prostatic Hyperplasia
- Prostatic Neoplasms
- Pulmonary Disease
- Rectal Neoplasms
- Recurrence
- Retinoblastoma
- Skin Neoplasms
- Stomach Neoplasms
- Translocation
- Urinary Bladder Neoplasms
- Uterine Cervical Neoplasms
- Uterine Neoplasms
- Waldenstrom Macroglobulinemia
- Werner syndrome

Copyright © 2023 Abnova Corporation. All Rights Reserved.