Sm Size

FGF23/CEN12p FISH Probe

Catalog # FG0001 Size 200 uL, 100 uL

Applications

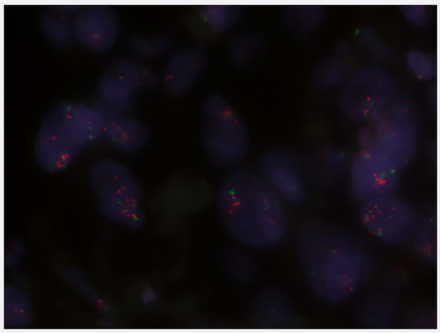

Fluorescent *In Situ* Hybridization (Formalin/PFA-fixed paraffin-embedded sections)

Human uterus cancer (FFPE) stained with FGF23/CEN12p FISH Probe. Human uterus cancer showed FGF23 gene amplification.

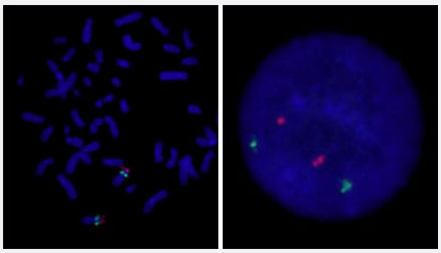

Hybridization position of the probes on the chromosome.

Hybridization position of the probes on the chromosome.

Specification

Product Description	Labeled FISH probes for identification of gene amplification using Fluorescent In Situ Hybridization T echnique. (Technology).

Copyright © 2023 Abnova Corporation. All Rights Reserved.

Probe 1	**Name:** FGF23 **Size:** Approximately 300kb **Fluorophore:** Texas Red **Location:** 12p13
Probe 2	**Name:** CEN12p **Size:** Approximately 530kb **Fluorophore:** FITC **Location:** 12p11.22
Probe Gap	The gap between two probes is approximately 25,100 kb.
Origin	Human
Source	Genomic DNA
Reactivity	Human
Form	Liquid
Notice	We **strongly recommend** the customer to use FFPE FISH PreTreatment Kit 1 (Catalog #: KA2375 or KA2691) for the pretreatment of Formalin-Fixed Paraffin-Embedded (FFPE) tissue sections.
Regulation Status	For research use only (RUO)
Quality Control Testing	Representative images of normal human cell (lymphocyte) stain with the dual color FISH probe. The l eft image is chromosomes at metaphase, and the right image is an interphase nucleus.
Supplied Products	DAPI Counterstain (1500 ng/mL) 125 uL for each 100 uL FISH Probe
Storage Instruction	Store at 4°C in the dark.
Note	Hybridization position of the probes on the chromosome. Hybridization position of the probes on the chromosome.
Self-Attestation	Abnova self-attests to comply with the U.S. Framework for Nucleic Acid Synthesis Screening

Applications

- Fluorescent *In Situ* Hybridization (Formalin/PFA-fixed paraffin-embedded sections)

  Human uterus cancer (FFPE) stained with FGF23/CEN12p FISH Probe. Human uterus cancer showed FGF23 gene amplification.

  Protocol Download

Copyright © 2023 Abnova Corporation. All Rights Reserved.

- Fluorescent In Situ Hybridization (Cell)

  Protocol Download

Gene Info — FGF23

Entrez GeneID	8074
Gene Name	FGF23
Gene Alias	ADHR, HPDR2, HYPF, PHPTC
Gene Description	fibroblast growth factor 23
Omim ID	193100 211900 605380
Gene Ontology	Hyperlink
Gene Summary	The protein encoded by this gene is a member of the fibroblast growth factor (FGF) family. FGF family members possess broad mitogenic and cell survival activities and are involved in a variety of biological processes including embryonic development, cell growth, morphogenesis, tissue repair, tumor growth and invasion. The product of this gene inhibits renal tubular phosphate transport. This gene was identified by its mutations associated with autosomal dominant hypophosphatemic rickets (ADHR), an inherited phosphate wasting disorder. Abnormally high level expression of this gene was found in oncogenic hypophosphatemic osteomalacia (OHO), a phenotypically similar disease caused by abnormal phosphate metabolism. Mutations in this gene have also been shown to cause familial tumoral calcinosis with hyperphosphatemia. [provided by RefSeq
Other Designations	tumor-derived hypophosphatemia inducing factor

Pathway

- MAPK signaling pathway
- Melanoma
- Pathways in cancer
- Regulation of actin cytoskeleton

Disease

- Alzheimer disease

Copyright © 2023 Abnova Corporation. All Rights Reserved.

- Cardiovascular Diseases
- Diabetes Complications
- Hypercalcemia
- Hypercalciuria
- Metabolic Syndrome X
- Neoplasms
- Osteoporosis
- Tobacco Use Disorder

Copyright © 2023 Abnova Corporation. All Rights Reserved.