RecomAb™ Sm Size

ERK1/2 recombinant monoclonal antibody

Catalog # RAB09088 Size 50 uL

Applications

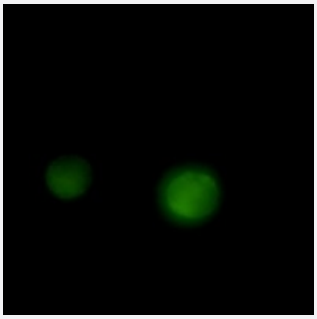

Immunofluorescence

Immunofluorescent analysis of K562 cells with ERK1/2 recombinant monoclonal antibody (Cat # RAB09088). Formalin-fixed cells were permeabilized with 0.1% Triton X-100 in TBS for 5-10 minutes and blocked with 3% BSA-PBS for 30 minutes at room temperature. Cells were probed with the primary antibody in 3% BSA-PBS and incubated overnight at 4 °C in a hidified chamber. Cells were washed with PBST and incubated with a AF488-conjugated secondary antibody (green) in PBS at room temperature in the dark.

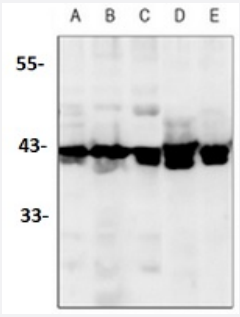

Western Blot

Western blot analysis of K562 (A), rat brain (B), C6 (C), NIH3T3 (D), Hela (E) whole cell lysates with ERK1/2 recombinant monoclonal antibody (Cat # RAB09088).

Specification

Product Description	Rabbit recombinant monoclonal antibody raised against recombinant ERK1/2.
Antibody Species	Rabbit
Immunogen	Original antibody is raised against recombinant protein of human ERK2.
Theoretical MW (kDa)	41
Reactivity	Human, Mouse, Rat

Copyright © 2023 Abnova Corporation. All Rights Reserved.

Specificity	Recognizes endogenous levels of ERK1/2 protein.
Form	Liquid
Preparation Method	Mammalian cell (HEK293) expression system
Purification	Immunogen affinity chromatography
Isotype	IgG
Recommend Usage	Immunocytochemistry (1:50-1:100) Immunofluorescence (1:50-1:100) Immunoprecipitation(1:10-1:50) Western Blot (1:500-1:1000)
Storage Buffer	In 50mM Tris-Glycine, pH 7.4 (0.15M NaCl, 50% Glycerol, 0.01% Sodium azide and 0.05% BSA)
Storage Instruction	Store at 4°C short term. Aliquot and store at -20°C long term. Avoid freeze-thaw cycles.
Note	This product contains sodium azide: a POISONOUS AND HAZARDOUS SUBSTANCE which shoul d be handled by trained staff only.

Applications

- Immunofluorescence

  Immunofluorescent analysis of K562 cells with ERK1/2 recombinant monoclonal antibody (Cat # RAB09088). Formalin-fixed cells were permeabilized with 0.1% Triton X-100 in TBS for 5-10 minutes and blocked with 3% BSA-PBS for 30 minutes at room temperature. Cells were probed with the primary antibody in 3% BSA-PBS and incubated overnight at 4 °C in a hidified chamber. Cells were washed with PBST and incubated with a AF488-conjugated secondary antibody (green) in PBS at room temperature in the dark.

- Western Blot

  Western blot analysis of K562 (A), rat brain (B), C6 (C), NIH3T3 (D), Hela (E) whole cell lysates with ERK1/2 recombinant monoclonal antibody (Cat # RAB09088).

Gene Info — MAPK1

Entrez GeneID	5594
Protein Accession#	P27361;P28482
Gene Name	MAPK1
Gene Alias	ERK, ERK2, ERT1, MAPK2, P42MAPK, PRKM1, PRKM2, p38, p40, p41, p41mapk

Copyright © 2023 Abnova Corporation. All Rights Reserved.

Gene Description	mitogen-activated protein kinase 1
Omim ID	176948
Gene Ontology	Hyperlink
Gene Summary	The protein encoded by this gene is a member of the MAP kinase family. MAP kinases, also known as extracellular signal-regulated kinases (ERKs), act as an integration point for multiple biochemical signals, and are involved in a wide variety of cellular processes such as proliferation, differentiation, transcription regulation and development. The activation of this kinase requires its phosphorylation by upstream kinases. Upon activation, this kinase translocates to the nucleus of the stimulated cells, where it phosphorylates nuclear targets. Two alternatively spliced transcript variants encoding the same protein, but differing in the UTRs, have been reported for this gene. [provided by RefSeq
Other Designations	OTTHUMP00000174492|extracellular signal-regulated kinase 2|extracellular signal-regulated kinase-2|mitogen-activated protein kinase 2|protein tyrosine kinase ERK2

Pathway

- Acute myeloid leukemia
- Adherens junction
- Axon guidance
- B cell receptor signaling pathway
- Bladder cancer
- Chemokine signaling pathway
- Chronic myeloid leukemia
- Colorectal cancer
- Dorso-ventral axis formation
- Endometrial cancer
- ErbB signaling pathway
- Fc epsilon RI signaling pathway
- Fc gamma R-mediated phagocytosis
- Focal adhesion
- Gap junction

Copyright © 2023 Abnova Corporation. All Rights Reserved.

- Glioma
- GnRH signaling pathway
- Insulin signaling pathway
- Long-term depression
- Long-term potentiation
- MAPK signaling pathway
- Melanogenesis
- Melanoma
- mTOR signaling pathway
- Natural killer cell mediated cytotoxicity
- Neurotrophin signaling pathway
- Non-small cell lung cancer
- Pancreatic cancer
- Pathways in cancer
- Prion diseases
- Prostate cancer
- Regulation of actin cytoskeleton
- Renal cell carcinoma
- T cell receptor signaling pathway
- TGF-beta signaling pathway
- Thyroid cancer
- Toll-like receptor signaling pathway
- Type II diabetes mellitus
- Vascular smooth muscle contraction
- VEGF signaling pathway

Copyright © 2023 Abnova Corporation. All Rights Reserved.

Disease

- Anorexia Nervosa
- Asthma
- Bulimia
- Cardiovascular Diseases
- Diabetes Mellitus
- Disease Models
- Edema
- Genetic Predisposition to Disease
- HIV Infections
- Kidney Failure
- Narcolepsy
- Ovarian Neoplasms
- Thyroid Neoplasms

Copyright © 2023 Abnova Corporation. All Rights Reserved.