SARS-CoV-2

SARS coronavirus N Protein monoclonal antibody, clone 6

Catalog # MAB8899 Size 100 uL

Applications

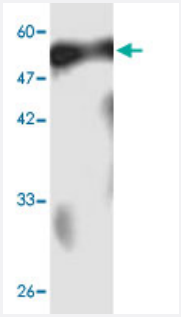

Western Blot (Recombinant protein)

Western blot analysis in SARS coronavirus N Protein with SARS-CoV-2 N monoclonal antibody, clone 24 (Cat # MAB8899) at 1 : 1000 dilution.

Specification

Product Description	Mouse monoclonal antibody raised against full length recombinant *SARS coronavirus* N Protein.
Amount	100 uL
Immunogen	Recombinant protein corresponding to full length *SARS coronavirus* N Protein.
Host	Mouse
Reactivity	SARS-CoV
Specificity	This antibody recognizes recombinant protein SARS N Protein.
Form	Liquid
Purification	Affinity purification
Concentration	1 ug/uL
Isotype	IgG1

Copyright © 2023 Abnova Corporation. All Rights Reserved.

Recommend Usage	ELISA Western Blot (1:1000) The optimal working dilution should be determined by the end user.
Storage Buffer	In citrate-Tris-HCl buffer, pH7.0 (0.02% Proclin 300).
Storage Instruction	Store at 4°C as an undiluted liquid is stable for several weeks. For extended storage, store at -20°C or below. Aliquot to avoid repeated freezing and thawing. Dilute only prior to immediate use.

Applications

- Enzyme-linked Immunoabsorbent Assay
- Western Blot (Recombinant protein)

  Western blot analysis in SARS coronavirus N Protein with SARS-CoV-2 N monoclonal antibody, clone 24 (Cat # MAB8899) at 1 : 1000 dilution.

Copyright © 2023 Abnova Corporation. All Rights Reserved.