RecomAb™ | *In Vivo* Functional Grade Antibodies | Sm Size

CD40LG recombinant monoclonal antibody

Catalog # RAB09511 Size 50 ug

Applications

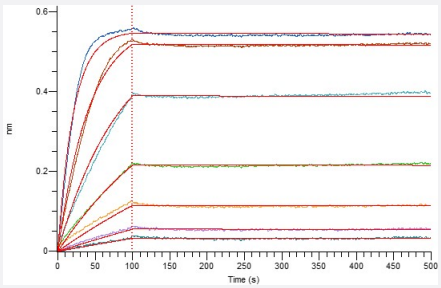

Bio-layer interferometry

Loaded Human CD40LG Antibody (Cat # RAB09511) on Protein A Biosensor, can bind Human CD40LG with an affinity constant of 0.02 nM as determined in BLI assay.

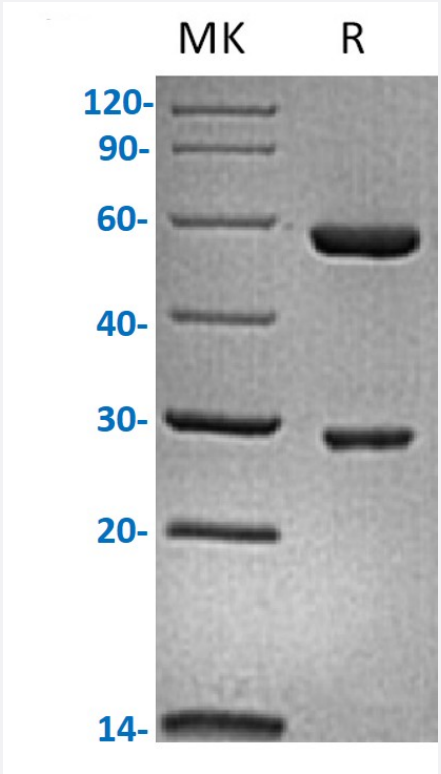

SDS-PAGE

Greater than 95% as determined by reducing SDS-PAGE.

Specification

Copyright © 2023 Abnova Corporation. All Rights Reserved.

Product Description	CD40LG recombinant monoclonal antibody, IgG1 targeting Human CD40LG recombinant protein.
Antibody Species	Human
Theoretical MW (kDa)	49.0, 23.9
Reactivity	Human
Form	Liquid
Preparation Method	Mammalian cell expression system
Isotype	Human IgG1
Purity	≥ 95% by SDS-PAGE
Endotoxin Level	< 1 EU per 1 ug of the protein by the LAL method.
Form	Liquid
Isotype	IgG1
Storage Buffer	In PBS, pH 7.4
Sterility	0.2 um filtration
Storage Instruction	Store at -20°C, stable for 12 months after receipt. Aliquot to avoid repeated freezing and thawing.

Applications

- Bio-layer interferometry

  Loaded Human CD40LG Antibody (Cat # RAB09511) on Protein A Biosensor, can bind Human CD40LG with an affinity constant of 0.02 nM as determined in BLI assay.

Gene Info — CD40LG

Entrez GeneID	959
Protein Accession#	P29965
Gene Name	CD40LG
Gene Alias	CD154, CD40L, HIGM1, IGM, IMD3, T-BAM, TNFSF5, TRAP, gp39, hCD40L
Gene Description	CD40 ligand

Copyright © 2023 Abnova Corporation. All Rights Reserved.

Omim ID	300386 308230
Gene Ontology	Hyperlink
Gene Summary	The protein encoded by this gene is expressed on the surface of T cells. It regulates B cell functio n by engaging CD40 on the B cell surface. A defect in this gene results in an inability to undergo i mmunoglobulin class switch and is associated with hyper-IgM syndrome. [provided by RefSeq
Other Designations	CD40 antigen ligand|OTTHUMP00000024130|T-B cell-activating molecule|TNF-related activation protein|tumor necrosis factor (ligand) superfamily member 5

Pathway

- Allograft rejection
- Asthma
- Autoimmune thyroid disease
- Cell adhesion molecules (CAMs)
- Cytokine-cytokine receptor interaction
- Primary immunodeficiency
- Systemic lupus erythematosus
- T cell receptor signaling pathway

Disease

- Alzheimer disease
- Arthritis
- Asthma
- Atherosclerosis
- Bronchiolitis
- Calcinosis
- Cardiovascular Diseases
- Coronary Artery Disease

Copyright © 2023 Abnova Corporation. All Rights Reserved.

- Coronary Stenosis
- Diabetes Complications
- Diabetes Mellitus
- Diabetic Angiopathies
- Disease Progression
- Drug Eruptions
- Edema
- Genetic Predisposition to Disease
- Graves Disease
- Immunologic Deficiency Syndromes
- Infant
- Lupus Erythematosus
- Malaria
- Metabolic Syndrome X
- Mucocutaneous Lymph Node Syndrome
- Neoplasms
- Obesity
- Osteoporosis
- Ovarian Failure
- Pemphigus
- Polycystic Ovary Syndrome
- Puberty
- Renal Insufficiency
- Respiratory Syncytial Virus Infections
- Severe Combined Immunodeficiency
- Thrombophilia

Copyright © 2023 Abnova Corporation. All Rights Reserved.

- Tobacco Use Disorder
- Tuberculosis
- Werner syndrome

Copyright © 2023 Abnova Corporation. All Rights Reserved.