RecomAb™ Sm Size

CD3E recombinant monoclonal antibody

Catalog # RAB09405 Size 50 uL

Applications

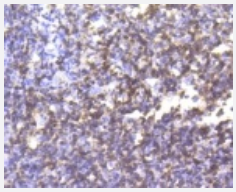

Immunohistochemistry (Formalin/PFA-fixed paraffin-embedded sections)

Immunohistochemical analysis of paraffin-embedded human tonsil tissue using CD3E recombinant monoclonal antibody (Cat # RAB09405). Counter stained with hematoxylin.

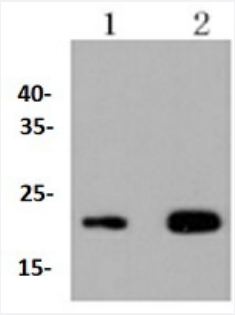

Western Blot

Western blot analysis of Lane1:Jurkat whole cell lysate Lane2:The thymus tissue lysate of Human with CD3E recombinant monoclonal antibody (Cat # RAB09405) at 1:1000 dilution.

Specification

Product Description	Rabbit recombinant monoclonal antibody raised against CD3E.
Antibody Species	Rabbit
Immunogen	Original antibody is raised against recombinant CD3E.
Theoretical MW (kDa)	21
Reactivity	Human
Specificity	This antibody detects endogenous levels of CD3-epsilon and does not cross-react with related proteins.

Copyright © 2023 Abnova Corporation. All Rights Reserved.

Form	Liquid
Preparation Method	Mammalian cell (HEK293) expression system
Purification	Protein A purification
Isotype	IgG
Recommend Usage	Flow Cytometry (1:50-1:100) Immunohistochemistry (1:50-1:200) Western Blot (1:1000-1:2000) The optimal working dilution should be determined by the end user.
Storage Buffer	In PBS, pH7.2 (50% glycerol and 0.02% sodium azide)
Storage Instruction	Store at 4°C short term. Aliquot and store at -20°C long term. Avoid freeze-thaw cycles.
Note	This product contains sodium azide: a POISONOUS AND HAZARDOUS SUBSTANCE which shoul d be handled by trained staff only.

Applications

- Immunohistochemistry (Formalin/PFA-fixed paraffin-embedded sections)

  Immunohistochemical analysis of paraffin-embedded human tonsil tissue using CD3E recombinant monoclonal antibody (Cat # RAB09405). Counter stained with hematoxylin.

- Western Blot

  Western blot analysis of Lane1:Jurkat whole cell lysate Lane2:The thymus tissue lysate of Human with CD3E recombinant monoclonal antibody (Cat # RAB09405) at 1:1000 dilution.

Gene Info — CD3E

Entrez GeneID	916
Protein Accession#	P07766
Gene Name	CD3E
Gene Alias	FLJ18683, T3E, TCRE
Gene Description	CD3e molecule, epsilon (CD3-TCR complex)
Omim ID	186830

Copyright © 2023 Abnova Corporation. All Rights Reserved.

Gene Ontology	Hyperlink
Gene Summary	The protein encoded by this gene is the CD3-epsilon polypeptide, which together with CD3-gamma, -delta and -zeta, and the T-cell receptor alpha/beta and gamma/delta heterodimers, forms the T-cell receptor-CD3 complex. This complex plays an important role in coupling antigen recognition to several intracellular signal-transduction pathways. The genes encoding the epsilon, gamma and delta polypeptides are located in the same cluster on chromosome 11. The epsilon polypeptide plays an essential role in T-cell development. Defects in this gene cause immunodeficiency. This gene has also been linked to a susceptibility to type I diabetes in women. [provided by RefSeq
Other Designations	CD3-epsilon|CD3E antigen, epsilon polypeptide|CD3e antigen, epsilon polypeptide (TiT3 complex)|T-cell antigen receptor complex, epsilon subunit of T3|T-cell surface antigen T3/Leu-4 epsilon chain|T-cell surface glycoprotein CD3 epsilon chain

Pathway

- Hematopoietic cell lineage
- Primary immunodeficiency
- T cell receptor signaling pathway

Disease

- Asthma
- Cardiovascular Diseases
- Celiac Disease
- Depressive Disorder
- Diabetes Mellitus
- Edema
- Genetic Predisposition to Disease
- Inflammation

Copyright © 2023 Abnova Corporation. All Rights Reserved.